

BRANCH 8

Louis Phillip Beus (8)

Born 5 Jul 1849 Pramol, Piedmont, Italy
Md. 8 Nov 1876 Salt Lake City, Utah to **Mary Terry**
Born 7 Jun 1863, West Jordan, Utah
Daughter of Joel Terry and Roemma Garner
Died 29 Jul 1920, Soda Springs, Idaho
Died 12 Aug 1927 Soda Springs, Idaho

CHILDREN

| | | | |
|------|---------------------|-------------|---------------------|
| 1 + | Louis Learon Beus | 17 Nov 1878 | Ogden, Utah |
| 2 + | Clarence Paul Beus | 4 Apr 1880 | Ogden, Utah |
| 3 + | Michael Edmund Beus | 17 Oct 1881 | Ogden, Utah |
| 4 + | Mary Venoa Beus | 1 Sep 1883 | Ogden, Utah |
| 5 + | Albert Beus | 9 Feb 1885 | Soda Springs, Idaho |
| 6 + | Iona Beus | 9 Oct 1886 | Uintah, Utah |
| 7 + | Orlen Odell Beus | 2 Oct 1888 | Soda Springs, Idaho |
| 8 + | Rudeth Beus | 8 Jul 1890 | Soda Springs, Idaho |
| 9 + | Wilburn Beus | 14 Oct 1892 | Soda Springs, Idaho |
| 10 + | Mohleta Beus | 17 Jul 1894 | Soda Springs, Idaho |
| 11 + | Emma Matilda Beus | 26 Dec 1900 | Soda Springs, Idaho |
| 12 + | Wanda Anetta Beus | 13 Oct 1902 | Soda Springs, Idaho |
| 13 + | Leslie Ernest Beus | 30 Jul 1904 | Soda Springs, Idaho |

LOUIS PHILLIP BEUS AND MARY TERRY

DESCENDANTS

LOUIS PHILLIP BEUS AND MARY TERRY

Louis Phillip Beus

Louis Phillip Beus was born on the 5th of July 1849, in Pramol, Piedmont, Italy, a son of Michael Beus and Marianne Combe. He was the eighth child born to the family. The history of the Michael Beus family, their conversion and emigration to America and their trek across the plains to Utah in a handcart company is told elsewhere in this book. We pick up his life story as a boy among the pioneers of Utah.



Louis Phillip Beus and Mary Terry on their wedding day

Louis and the other children of the Michael's family had very little schooling. There was a little one-room school with logs to sit on for benches. Louis attended this for about two years then he was too busy helping the family make a living to continue. He never attended school again. The girls and women had to spin and make their own clothes for the family. The boys were kept busy in the fields.

The family was also among the first to raise flax and make linen.

Louis and Mary Terry, daughter of Joel and Roema Garner Terry, were married the 8th of November, 1876. They built a log home on the property now incorporated in the campus of Weber College. They lived there for a little over eight years.

The fall of 1884 they had a very good crop of grain ready to harvest. New machinery was coming on the market at this time for harvesting, so Louis decided to mortgage his crop and home to buy one of these new machines. He brought it home and was to start harvesting the next morning, but that evening there was a terrific wind

and hail storm that destroyed his entire crop. The mortgage company came and took everything they owned; they were even going to come in and take their furniture but Mary stood at the door with an axe and dared them to.

While Louis and Mary were in Ogden there were four children born to them: Louis Learnon, on the 17th of November 1878; Clarence Paul, on the 4th of April 1880; Michael Edmund, on the 17th

of October 1881 and Mary Venoa, on the 1st of September 1883.

In the late fall of 1884 or early 1885 they came to Soda Springs, Idaho where Albert was born on the 9th of February 1885. Louis hauled freight from Soda to Caribou for about ne year then the family went back to Uintah, Utah and stayed with Mary's mother. Here Iona was born on the 9th of October 1886. When Iona was six weeks old, Louis moved his family back to Soda Springs. The first year and a half was spent at "Lower Town," while Louis worked for Herbert Horsley, Sr. getting out logs. For this labor he received enough logs to build a three-room house, then he moved his family into it.



Their ranch home in Wood Canyon, near Soda Springs, Idaho. (l. to R.) Mohleta, Louis P. Beus, Mary Terry Beus, Emma, Wanda, Rena Rasmussen, Leslie, Lidia Rasmussen, Albert

On the 2nd of October 1888 another son, Orlen Odell, was born. He died the following June.

During the winter of 1890-91 there was a terrible epidemic of diphtheria in Soda and all the Beus family were stricken. This disease caused the air passages to become coated with a membrane formed by a fibrous inflammatory exudation. When Mary Venoa, their oldest daughter, lay very ill with the disease she began to vomit and her mother raised her up in her arms and, seeing that she was choking on this membrane, Mary reached down in Venoa's throat and took hold of the membrane and tried to pull it from her throat; but in so doing it broke and the poison from it went back into her throat and she laid back in her mother's arms dead. This was on February 12, 1891. Two days before, on the 10th of February Clarence Paul had died. Because the family was quarantined and the people were so afraid of the disease, no one dared come near the home. Mary had to wash and lay both of her children out and make all their burial clothes while Louis built the two boxes for them. Mary lined the boxes and the children were put in them. Then Louis nailed the lids down. After this was completed Mr. Thomas Horsley and William Clifford waited outside to take them and bury them. Since no one could come in the house and those inside could not go out, they had to push the boxes out through the window. Mr. Horsley and Mr. Clifford took them up to the Cedars east of town and buried them. Then on February 18, just one week later their oldest child, Louis Learnon, died. Louis and Mary again had to tend to all the preparations for burial.



The family: (back, l. to r.) Wilburn, Iona, Michael Edmund, Albert, Rudeth; (seated, l. to r.) Louis Phillip Beus, Leslie, Mary Terry Beus; (front, l. to r.) Mohleta, Wanda Annetta, Emma Matilda

Michael Edmund, the third son, was the next to have the disease. Dr. Kirkwood, being the family doctor at that time, had given Mary medicine for the children, but when Louis wanted to give some to Edmund, the boy looked up at his father and said, "Daddy, do I have to take it and go where the rest of them have gone?" Louis began to cry and said "No, son, you nor any of the rest of you have to take it." So he went over to the stove and dropped the bottle of medicine in. Then he was beside himself with grief and worry, not knowing what to do about the sick children. So he went out to the barn and knelt down and prayed to his Heavenly Father and asked Him to direct him in what to do for the children. He said he heard a voice say, "Go and give him a little tobacco." Louis didn't use tobacco, so he didn't have any in the house. But he called to Tom Horsley, who lived across the street and asked him if he had some tobacco. Tom came to the gate and laid some on the gate post and then when he had retreated to a safe distance, Louis went out and got it. Hurrying into the house he gave Edmund just a small amount. Edmund no more than swallowed it than he began to vomit. This caused the coated membrane to come up. Because of this he was saved from the fate of the other three. But he had such a bad throat after, that it was not until a month later that he could eat solids. Throughout his life Edmund had a lot of trouble with his throat. Louis doctored the rest of the children himself and they didn't lose any more of them from this terrible disease.

The next summer someone reported to Louis that the badgers had dug a hole near the head of one of the boxes where the children were buried. In fact, it was so deep that the box was showing. Louis was so worried because he didn't have enough money at that time to buy material to fence the lot where they were buried to keep the animals out. But he did take a shovel and threw it over his shoulder and walked to the cedars to try to repair the graves. On his way home he was still very despondent and worried, but he said he heard the voices of his three children telling him not to worry that everything was all right.

In 1895 Louis took a desert claim on some land in Wood Canyon and moved his family again to homestead the place. Later he added to this by purchasing more land adjoining. Besides farming, Louis operated a sheepshearing and dipping corral. He also operated a lime kiln on his place where he burned lime and sold it for building purposes. During this period of about fourteen years, Mary, with the help of her daughters and a couple of hired girls, cooked for the men employed at the corral and also for the men employed at a sulphur mine near their home. Sometimes there were as many as 75 to 100 men at the meal.

During this period six more children were born: Rudeth, on the 8th of July 1890; Wilburn, on the 14th of October 1892; Mohleta, on the 17th of July 1894; Emma Matilda, on the 26th of December 1900, Wanda Anetta, on the 13th of October 1902; Leslie Ernest, on the 30th of July 1904, making thirteen in all.

The winters were spent in town in order to send the children to school.

As Louis's sons grew up, they filed on homesteads around the Beus farm until eventually, the family owned and farmed all of the Wood Canyon Country.

About 1902 Louis sold the log home in town and bought a house from Charles Terry and moved it to the present location, 251 East First North, now occupied by Mrs. Edmund (Grace) Beus a daughter in-law.

About 1913 Louis and Mary started a public laundry in town. Mary and her girls worked in this for three years. Here Mohleta got her hand in the wringer, which resulted in her having a crippled hand the rest of her life.

The day after Thanksgiving in 1916 Mary had a stroke. She lived for three years after this and died on the 29th of July 1920. After Mary died Wanda and Louis stayed in the home in town while Wanda finished her schooling. The first and second year after Mary's death Wanda and Louis gave board and room to a high school teacher, Miss Elsie Hewlett. Wanda finished her high school in 1923. Soon after, she went to California to stay with her sister Emma and go to business school. Louis lived with his son Rudeth on the farm during the summer. In November he went to California, arriving there in time to spend Thanksgiving with his family. He and Wanda and Leslie got a place by themselves in Wilmington and Louis stayed until spring. He then returned to Soda and lived again with Rudeth on the farm until fall. He returned once again, this time to Long Beach, where he lived with Wanda and Stirley, her husband. When spring came he returned again to Soda. That fall, 1925 he went back to California again and stayed with Wanda. She had a son, Stirley, Jr., now. That winter the baby came down with the measles and was taking convulsions.



Children, Mohleta Beus Densley Porter, Wanda Beus
Pulver, Albert Beus, Emma Beus Hildreth and Iona Beus
Mikesell (l. to r.)



Their first home in Soda Springs, built in 1887 or 1888.

Louis came in where the boy was and layed his hands upon him and administered to him. Louis had great faith in prayer and manifested it many times in his life. The baby got better at once.

In January 1926, his son-in-law, Jack Densley, was seriously ill with spinal meningitis. So Louis left California and went to Bingham, Utah to be with him. Here he his great faith in prayer and the power of healing. They had isolated Jack in a hospital room away to one end of the hospital because of the dreaded disease. But Louis went to Jack's room and found him in a very serious condition. He then administered to him. Louis felt the power of death so strongly that he refused to leave Jack's room all night, saying that if he did Jack would die. After remaining all night with him in prayer he began to improve and was finally healed. Later, Louis came to Soda Springs again, spending the summer on the farm with his son, Rudeth.

Wanda and her baby also came back to Salt Lake that spring and stayed in Salt Lake that summer. That fall Louis, Wanda and Stirley, Jr. left the latter part of October for Long Beach, California. This time Louis stayed until July of 1927. He was very sick at this time and he wanted to come home for he knew his time was short. So Fay, Emma and Beatrice Beus brought him home. The doctor had advised them not to bring him. He said he would never live to make the trip. But Louis wanted to come so badly he told them that if they would bring him he would not die on the way. When they reached St. George he was very low, so they stopped and had him administered to. He improved at once. He raised up and recognized the mountains and knew he was near home. When they reached Soda, they took him to his son, Edmund's home where he stayed for a week. Then he was brought to his daughter, Iona's, hhome, where he lived for just two days. He died the 12th of August, 1927 in Soda Springs, Idaho.

All his life Louis loved to walk when he was tired or weary. He said it relaxed him. While he was in California he used to walk to the ocean nearly every day and watch the waves and think of his voyage on the ocean when he was a boy. He could never figure out why it would cloud up so much in California and then never rain. This always puzzled him. He loved to watch the clouds and then try to predict the rain. He used to get up very early in the mornings and walk to the beach before breakfast. He happened to be on the beach the morning that Charles A. Lindbergh landed in Paris from his non-stop flight across the ocean. They had stations set up at the beach to receive the reports of his landing. Louis was at the beach this morning and he marvelled at this accomplishment, that a plane could fly across the ocean. Especially when he reflected on his own long voyage across the ocean as a boy.

All his life he had a great love for the gospel. And he had a strong testimony. At the present time, 1959, he has 13 children, 6 of whom are still living; fifty-two grandchildren, thirty-eight of whom are still alive; one-hundred-sixteen great grandchildren, one-hundred-nine of whom are still living and fifty-three great great grandchildren, all living -- making a grand total of two-hundred-thirty-four descendants, of whom two-hundred-six are living at this time. [Twenty-five years later, at the printing of this book, the figure is probably about eight-hundred living descendants. -- Ed.]

-- Wanda Annetta Beus Pulver, a daughter

MICHAEL EDMUND BEUS AND MARY GRACE CAMPBELL

Michael Edmund Beus

Michael Edmund Beus was born in Ogden, Utah October 17, 1881, the son of Louis Phillip Beus and Mary Terry. He moved to Soda Springs with his parents at the age of three years. He got his education in Soda Springs. On January 8, 1906 he married Mary Grace Campbell and to this union were born seven children, five boys: Jay Edward, Edmund Charles, Ellis Kackley, Eldon Chester, Wellis Stanley; and two daughters: Alice Romania, and Anna Marjorie. They were farmers and stock raisers, mainly sheep. They were industrious and loved their fellow man. Several young people were taken into their home and cared for as their own. Edmund was an avid fisherman and hunter.

Grace did excellent hand work and enjoyed sharing her talents with others, especially her quilt making and cooking.

They were adored by every one. Their children loved and respected them very much.

-- Anon.



Michael Edmund Beus



Mary Grace Campbell

Michael Edmund Beus (8.3)

Born 17 Oct 1881 Ogden, Utah
 Md. 8 Jan 1906 Soda Springs, Idaho to **Mary Grace Campbell**
 Born 10 Sep 1885, Soda Springs, Idaho
 Daughter of Jared Edward Campbell and Hannah Alice Babcock
 Died 20 Jul 1961, Soda Springs, Idaho
 Died 26 Dec 1935 Soda Springs, Idaho

CHILDREN

| | | | |
|-----|---------------------|-------------|---------------------|
| 1 + | Alice Romania Beus | 11 Sep 1906 | Soda Springs, Idaho |
| 2 + | Jay Edward Beus | 18 Nov 1908 | Soda Springs, Idaho |
| 3 + | Edmund Charles Beus | 22 Oct 1915 | Soda Springs, Idaho |
| 4 + | Ellis Kackley Beus | 27 Jun 1917 | Soda Springs, Idaho |
| 5 + | Eldon Chester Beus | 27 Jun 1917 | Soda Springs, Idaho |
| 6 + | Anna Marjorie Beus | 11 Sep 1922 | Soda Springs, Idaho |
| 7 + | Wellis Stanley Beus | 25 Feb 1924 | Soda Springs, Idaho |

Alice Romania Beus (8.3.1)

Born 11 Sep 1906 Soda Springs, Idaho
 Md. 1 Jun 1925 Soda Springs, Idaho to **Elmer Samuel Wilson**
 Born 3 Jul 1901, Thurman, Iowa
 Son of Francis Wilson and Bertha Perkins
 Died 20 Jul 1959, Soda Springs, Idaho

CHILDREN

| | | | |
|-----|---------------------|-------------|---------------------|
| 1 + | Marjorie Joy Wilson | 23 Dec 1927 | Soda Springs, Idaho |
| 2 + | Lola Deanne Wilson | 21 Aug 1929 | Soda Springs, Idaho |
| 3 + | Bertha Grace Wilson | 18 Jul 1932 | Soda Springs, Idaho |

Marjorie Joy Wilson (8.3.1.1)

Born 23 Dec 1927 Soda Springs, Idaho
 Md. 9 Aug 1946 Montpelier, Idaho to **Thomas Marion Thomas**
 Born 13 Jun 1927, Malad, Idaho
 Son of David Price Thomas and Mary Pierce

CHILDREN

| | | | |
|-----|-----------------------|-------------|---------------------|
| 1 + | Bruce Lee Thomas | 26 May 1947 | Soda Springs, Idaho |
| 2 | Edmund Michael Thomas | 26 Aug 1952 | Malad, Idaho |

Bruce Lee Thomas (8.3.1.1.1)

Born 26 May 1947 Soda Springs, Idaho
 Md. 26 Mar 1971 Moscow, Idaho to **Colleen Baker**
 Born 1 Nov 1950, Spokane, Washington
 Daughter of Roy and Jayne Baker

CHILDREN

| | | | |
|---|------------------------|-------------|--------------------------|
| 1 | Geoffrey Lee Thomas | 6 Feb 1975 | Columbus, Ohio |
| 2 | Tracy Joy Thomas | 10 Jun 1977 | Columbus, Ohio |
| 3 | Courtney Roiann Thomas | 23 May 1981 | Walnut Creek, California |

Lola Deanne Wilson (8.3.1.2A)

Born 21 Aug 1929 Soda Springs, Idaho
 Md. 14 Sep 1948 Elko, Nevada to **Henry Grant Danielsen**
 Born 20 May 1921, Hyrum, Utah
 Son of Henry Danielsen and Alice Jensen
 Died 28 Oct 1970, Salt Lake City, Utah

CHILDREN

| | | | |
|-----|-------------------------|-------------|----------------------|
| 1 + | Randy Dee Danielsen | 14 Jun 1949 | Preston, Idaho |
| 2 + | Alice Marie Danielsen | 30 Apr 1951 | Salt Lake City, Utah |
| 3 + | Stanley Grant Danielsen | 7 Sep 1954 | Salt Lake City, Utah |
| 4 | Gary Ray Danielsen | 10 Sep 1957 | Motebell, California |
| 5 | Teri Lyn Danielsen | 29 Jul 1967 | Salt Lake City, Utah |

Lola Deanne Wilson (8.3.1.2B)

Born 21 Aug 1929 Soda Springs, Idaho
 Md. 27 Apr 1971 Elko, Nevada to **Wilmont Parker**
 Born 23 Dec 1931, Lincoln, Nebraska
 Son of Richard Parker and Lillian Beardsley

CHILDREN

6 Billy Parker 16 Aug 1973 Payson, Utah

Randy Dee Danielsen (8.3.1.2.1)

Born 14 Jun 1949 Preston, Idaho
 Md. 22 Oct 1971 Phoenix, Arizona to **Alisa Bridges**
 Born 5 Mar 1953, Phoenix, Arizona
 Daughter of Earl Bridges and Thelma Copelan

CHILDREN

| | | | |
|---|---------------------------|-------------|------------------|
| 1 | Kathleen Joy Danielsen | 14 Feb 1973 | Phoenix, Arizona |
| 2 | Robert Allen Danielsen | 1 Jun 1975 | Granger, Utah |
| 3 | John Burton Danielsen | 1 Feb 1978 | Granger, Utah |
| 4 | William Stanley Danielsen | 18 Mar 1980 | Phoenix, Arizona |
| 5 | Sarah Louise Danielsen | 18 Mar 1980 | Phoenix, Arizona |
| 6 | Linda Marie Danielsen | 7 Apr 1981 | Phoenix, Arizona |

Alice Marie Danielsen (8.3.1.2.2)

Born 30 Apr 1951 Salt Lake City, Utah
 Md. 16 Dec 1970 Salt Lake City, Utah to **Richard Douglas Allmond**
 Born 8 Aug 1947
 Son of Douglas Allmond and Elizabeth Beck

CHILDREN

| | | | |
|---|------------------------|-------------|----------------------|
| 1 | Richard Beck Allmond | 11 Dec 1971 | Salt Lake City, Utah |
| 2 | Matthew Wilson Allmond | 9 Aug 1975 | Salt Lake City, Utah |
| 3 | Daniel Joseph Allmond | 6 Jun 1979 | Salt Lake City, Utah |

Stanley Grant Danielsen (8.3.1.2.3)

Born 7 Sep 1954 Salt Lake City, Utah
 Md. 20 May 1977 Salt Lake City, Utah to **Cynthia Eatchel**
 Born 12 Sep 1955, Salt Lake City, Utah
 Daughter of Lynn Eatchel and Elaine Black
 Died 20 Oct 1979 American Fork, Utah

Bertha Grace Wilson (8.3.1.3)

Born 18 Jul 1932 Soda Springs, Idaho
 Md. 8 Oct 1953 American Embassy, Tokyo, Japan to **James Paul Lipker**
 Born 17 Oct 1932, Ironton, Ohio
 Son of Harold Lipker and Ruth

CHILDREN

| | | | |
|-----|----------------------|-------------|-----------------|
| 1 | James Wilson Lipker | 6 Sep 1955 | Cleveland, Ohio |
| 2 + | Paula Sue Lipker | 16 Aug 1958 | Cleveland, Ohio |
| 3 | Thomas Paul Lipker | 6 Dec 1959 | Cleveland, Ohio |
| 4 | Joseph Harold Lipker | 4 Nov 1960 | Cleveland, Ohio |
| 5 | Ruth Ann Lipker | 13 Feb 1964 | Lakewood, Ohio |

Paula Sue Lipker (8.3.1.3.2)

Born 16 Aug 1958 Cleveland, Ohio
 Md. to **William Junior Umlauf**
 Son of William Umlauf and Eileen

Jay Edward Beus (8.3.2)

Born 18 Nov 1908 Soda Springs, Idaho
 Md. 24 Nov 1938 to **Isabelle Izatt**
 Born 21 Jan 1907
 Daughter of Charles Izatt and Orpha Ormond

CHILDREN

| | | | |
|-----|--------------------|-------------|-----|
| 1 + | Jay Edmund Beus | 29 Aug 1939 | |
| 2 + | Eloise Beus | 8 Apr 1940 | (A) |
| 3 + | Orval Charles Beus | 19 Sep 1941 | |

Jay Edmund Beus (8.3.2.1)

Born 29 Aug 1939
 Died 24 Oct 1939
 Did not marry.

Eloise Beus (8.3.2.2)

Born 8 Apr 1940
 Died 28 Aug 1958
 Did not marry.

Orval Charles Beus (8.3.2.3)

Born 19 Sep 1941
 Md. 8 May 1964 Logan, Utah to **Sara Jo Mickelson**
 Daughter of Reao H. Mickelson and Loetta Clegg

CHILDREN

| | | | |
|-----|-------------------|-------------|--|
| 1 | Bravyn Orval Beus | 18 Mar 1966 | |
| 2 + | Bryan Jay Beus | 28 Feb 1969 | |
| 3 | Yvett Beus | 2 Nov 1970 | |
| 4 | Angie Lynn Beus | 19 Jul 1977 | |

Edmund Charles Beus (8.3.3)

Born 22 Oct 1915 Soda Springs, Idaho
 Died 26 Dec 1935
 Did not marry.

Ellis Kackley Beus (8.3.4)

Born 27 Jun 1917 Soda Springs, Idaho
 Died 2 Feb 1922
 Did not marry.

Eldon Chester Beus (8.3.5A)

Born 27 Jun 1917 Soda Springs, Idaho
 Md. 5 Jun 1943 to **Doris Maxine Florea**
 Born 26 Jan 1921, Bonners Ferry, Idaho
 Daughter of Charles Gene Florea and Lillie F. New
 Divorced

CHILDREN

| | | | |
|-----|--------------------|-------------|----------------------|
| 1 + | Michael Gene Beus | 29 Nov 1943 | Bonners Ferry, Idaho |
| 2 + | Richard Eldon Beus | 27 Feb 1945 | Bonners Ferry, Idaho |

Eldon Chester Beus (8.3.5B)

Born 27 Jun 1917 Soda Springs, Idaho
 Md. 1 Mar 1948 Ogden, Utah to **Verna Nichols Booth**
 Born 12 Jan 1908, Woodruff, Utah

Michael Gene Beus (8.3.5.1)

Born 29 Nov 1943 Bonners Ferry, Idaho
 Md. 2 Jul 1970 Sheridan, Wyoming to **Sandra Lee Migratti**
 Born 14 Feb 1947, Sheridan, Wyoming
 Daughter of Archi Migratti and Betty Jo Johnson

CHILDREN

| | | | |
|---|--------------------|-------------|---------------------|
| 1 | Benjamin Jean Beus | 9 Jun 1971 | Spokane, Washington |
| 2 | Tana Lee Beus | 15 Mar 1974 | Spokane, Washington |

Richard Eldon Beus (8.3.5.2A)

Born 27 Feb 1945 Bonners Ferry, Idaho
 Md. 21 Apr 1967 Pocatello, Idaho to **Linda Rice**
 Born , Nampa, Idaho
 Daughter of Gilbert Rice and Gladys
 Divorced

CHILDREN

1 Mylissa Lee Beus 18 May 1968 Boise, Idaho

Richard Eldon Beus (8.3.5.2B)

Born 27 Feb 1945 Bonners Ferry, Idaho
 Md. 8 Jun 1973 Salina, Kansas to **Janalee Gates**
 Born 8 Oct 1945, Salina, Kansas
 Daughter of Charles Gates and Hilda H. Gates

CHILDREN

2 Jenifer Leshe Beus 11 Jun 1974 Salina, Kansas
 3 Mike Ryan Beus 7 Sep 1976 Salina, Kansas

Anna Marjorie Beus (8.3.6A)

Born 11 Sep 1922 Soda Springs, Idaho
 Md. 20 Dec 1942 Soda Springs, Idaho to **Robert Hollis Christian**
 Born 29 Aug 1921, Houston, Texas
 Son of Harland Hollis Christian and Grace Mildred Free
 Divorced

CHILDREN

1 + Lynda Sue Christian 15 Dec 1944 Soda Springs, Idaho
 2 + Carol Lee Christian 16 Oct 1947 Spanish Fork, Utah

Anna Marjorie Beus (8.3.6B)

Born 11 Sep 1922 Soda Springs, Idaho
 Md. 27 May 1951 Ely, Nevada to **Byron George Brewer**
 Born 11 Jan 1921, Fremont, Nebraska
 Son of Arthur Jerome Brewer and Mabel Ann Doty

CHILDREN

3 + Jay Lyndal Brewer 24 Nov 1951 Idaho Falls, Idaho

Lynda Sue Christian (8.3.6.1)

Born 15 Dec 1944 Soda Springs, Idaho
 Md. 18 Dec 1964 Idaho Falls, Idaho to **Kerry Robert Baum**
 Born 25 May 1939, La Grande, Oregon
 Son of Guy Hiatt Baum and Niola Anderson

CHILDREN

1 Kerry Robert Junior Baum 15 Jul 1966 Provo, Utah
 2 Tatia Delcine Baum 26 Nov 1969 Elgin A.F.B., Texas
 3 Christian Hiatt Baum 4 Jun 1971 Fort Hood, Texas
 4 Buffy Jo Baum 12 Dec 1973 Fort Campbell, Kentucky
 5 Patrick Henry Baum 17 Mar 1976 Hopkinsville, Kentucky
 6 Britta Sue Baum 4 Nov 1977 Hopkinsville, Kentucky
 7 Natalie Ann Baum 30 Jul 1981 Salt Lake City, Utah

Carol Lee Christian (8.3.6.2)

Born 16 Oct 1947 Spanish Fork, Utah
 Md. 18 Mar 1968 Coeur d'Alene, Idaho to **George Lyon Goetzman**
 Born 30 Jan 1947, Coeur d'Alene, Idaho
 Son of Mahlon George Goetzman and Shirley Mae Lyon

CHILDREN

1 Annelee Goetzman 12 Feb 1974 Coeur d'Alene, Idaho
 2 Lisa Marie Goetzman 24 Dec 1977 Coeur d'Alene, Idaho

Jay Lyndal Brewer (8.3.6.3)

Born 24 Nov 1951 Idaho Falls, Idaho

Md. 3 Jan 1978 to **Debra Lee Swinehart**

Born 10 Aug 1955, Aultman, Ohio

Daughter of Robert Nelson Swinehart and Janet Faith Pearson

CHILDREN

| | | | |
|---|------------------------|-------------|-----------------------------|
| 1 | Andrea Dawn Brewer | 17 Oct 1978 | Tucson, Arizona |
| 2 | Seth Patrick Brewer | 19 Aug 1980 | Tucson, Arizona |
| 3 | Christopher Jay Brewer | 12 Mar 1983 | Mountain Home A.F.B., Idaho |

Wellis Stanley Beus (8.3.7)

Born 25 Feb 1924 Soda Springs, Idaho

Died 28 Nov 1934 Soda Springs, Idaho

Did not marry.

ALBERT BEUS AND DORA JANE PANTING

Albert Beus

My father, Albert Beus, was born 9 February 1885 of wonderful parents. They were both hard working, kind, honest and religious.

His father, Louis Phillip Beus, and mother, Mary Terry, were married 8 November 1876 and lived in Ogden until 1884. Four children were born in Ogden. They moved to Soda Springs and father was born here in February 1885. He was the fifth child out of the thirteen children.

Albert went to school in Soda Springs for what little schooling he had. He said he just got there and that was all, but I must say that he was real good on the mathametical and figures of any kind. At adding he was a whiz. It seemed he had a very good head on him, for most any thing.

They lived in Soda Springs until 1900, then Grandfather homesteaded out northeast of Soda, in what is known as Wood Canyon.

The sulfur works which was next to their place started up in 1902 and Grandfather did masonry work there and Grandmother boarded the men that worked there, and of course the children were always busy helping. In those days the children were taught to work and like it. They had chores to do and they kept busy and out of mischief. I guess that is why all the Beus family are so ambitious and like to work, because they were taught young, and that is the time we all learn, then is when it is easy to learn.

It wasn't long until Largillieres built a shearing corral on Grandfather's land, just below the house. They brought their sheep there to be sheared from all around. It was the most up-to-date shearing outfit around. Thirty shearers worked there. Grandmother ran a boarding house for all of them. As a boy, father used to wait on the tables and haul wool. We have some pictures of him by the big table. It has a white table cloth on and all set for the men. He worked very hard and for fifty cents a day, and long hours too.

In 1905 Father took up a homestead just south of his father's. He planted crops for several years and they just froze out every year. Uncle Edmond Beus homesteaded just north and east of Grandfather's. There was a Will Henderson and a Mr. Quincy that had a homestead in the mouth of Wood Canyon. Henderson sold out and went to Preston to run a livery barn. Grandfather got it and proved up on it. He planted lots of fruit trees: apples, cherries, plums and others. Some years they did real well. Their worst trouble was the rabbits barking the trees in the winter. We really had winters in those days, with lots of snow.

Father said he could ride upon the hill just south of the sulfur works and see sheep camps in every direction, when it was shearing time. "I counted thirty at one time," he said. There were no forest permits in those days.

Father and mother were married 22 December 1907 at Grandmother Panting's place. They lived just below the shearing corral about a mile. In 1911 the shearing corral burned down. Father saw it from his house. He and his man rode up there, but it was too near gone. It was about 8:00 o'clock at night, so then they rode to town about six miles to tell the Largillieres. They never rebuilt it. They soon went into the banking and mercantile business with Peck and Enwright.

I can remember how my mother told me how the old Mrs. Largilliere used to take a sack and go out and gather the wool off the sage brush and fences, and she did real well. If people now days were that conservative they would be much better off, instead of so much waste all the time.

In 1908 their first baby was born, and what fine boy it was. But in 1911 they lost this baby. They had three small ones at the time he died: Vern, Albert Lloyd and Pearl.

Father started in the cattle business, and he always had lots of men around for mother to cook for. He spent some of the winters away from home, when he had to take his cattle away to feed on the desert.



Albert Beus and Dora Jane Panting Beus with their son, Lynn

In 1917 they lost their second boy, Albert Lloyd. They had seven children by this time, counting a set of twins that were born premature.

In 1918 Father took his cattle to Cokeville to feed, and he gathered cattle all along the way to take up with his, because there was not enough hay here to winter them. That spring the bank took a foreclosure on the ones he had picked up to take with him. Father got them for the feed bill and taking care of them. The bank turned them to him. Then the year he took his cattle to Jerome with Collins they had to buy hay for \$35.00 a ton and had a real long winter. That just all but broke him. They fed 1000 head of cattle and 100 head of horses.

All the land father acquired, which amounts to 2800 acres, he got from mortgage companies or he traded something for. The mahogany hill north of the ranch he traded a team for it.

The folks lived in the old log house and then built on to it until their family was nearly raised. In 1928 Father moved this big house off the Glenn Davis place. George Skinner helped him. It was in the winter time and I remember all the horses and front bob sleighs they had under it. It was really a large nice home.

Father used to run a dairy. He delivered milk to town for 23 years and for a long time at five cents a quart. He furnished cream to Clint Pier for his confectionary store for 13 years. That confectionary was where the Sanders furniture store is now. He had the school bus along with his milk route, until there wasn't any children left to bring to school. My three children were the last children he hauled to school. That was September of 1944, when we left the ranch.

Father took care of John Wallace all one summer, down to Lava Hot Springs in those hot baths. He really thought a lot of John.

He was president of the Henry Stampede for I don't know how long, and a stockholder in it too. He never missed a rodeo. He would load us up in the truck the day before and we would camp out all three days of the rodeo and come back the day after it was over. So we really had a five-day vacation every summer. They used to really have a good time, and show.

In 1946 they built their new home in town and moved off the ranch. That was real hard on Mother because she loved it out there so much. She loved to walk on the hills and gather wild flowers and just enjoy the beauty of the country around. They had one of the most beautiful places in Caribou County.

Father willed it to the two boys, Lyn and Ted, before he died. Then Lynn bought Ted's share of the ranch in a few years.

I never remember Father ever punishing one of us children, but when he said for us to do something we did it. We had a lot of respect for both of our parents. They never raised their voices to us or used foul language. They were always kind and quiet around us. We were taught to respect people and all things around us.

Our ranch was a stopping place for the cattle men to stop when they would take their cattle out in the spring and bring them back again in the fall. It seemed like we always had a bunch around. Mother was always cooking for a bunch. She never knew how many there would be for a meal. She was a very good cook too.

They had a lot of tragedy in their life. They buried five of the seven boys they had, besides the set of premature twins. One died of pneumonia, one drank some formaldehyde they used to disinfect with, one died just after birth, R. J. was fourteen years old and died of spinal meningitis, and one was killed in a car accident when he was just eight months old.

Mother died in April 1959 and my sister and her husband moved into the home and took care of Father until he died. He willed her the home and all the property in town.

He died August 23 1966, at home. He drove his car until about three weeks before he died. He had seventeen grandchildren and twenty-five great-grandchildren at the time of his death.

I am so thankful for my parents and the things they taught me and for the love and joy I received from doing things for them at all times.

-- Eva Beus Butterfield Hopkins, a daughter

Daddy loved horses, rodeos and playing cards at the town pool hall. He owned a large ranch east of Soda Springs. During his early married life besides farming he raised cattle, having a large dairy. We furnished the milk and cream for Soda Springs for many years. Boy what an awful chore that was, all those cows to milk night and morning! Then hours bottling the milk and cream. But Daddy enjoyed taking the milk into town, because as as he was through delivering the milk all over town he would play pinochle for many hours. He later sold the cattle and dairy herd and bought in the sheep business.

-- Anon.

Dora Jane Panting

Dora Jane Panting was born 17 November 1885 at Soda Springs, Idaho, the daughter of Christopher Panting and Selina Eliza Reed. She married Albert Beus 23 December 1907 at Soda Springs.

"My mother loved horses -- she was grandfather's little cowboy. Mother had a beautiful voice and would sing all the time. Mother as the age of sixteen went to work for Dr. Kackley at his home, located at 190 E. Hooper Ave. That old home is still standing, but now is an apartment house.

Mother dearly loved the wild flowers and walked through the fields and hills whenever she had a minute to get a breath, to pick wild flowers. I remember for Memorial Day we would always go out on the hills and in the meadow to gather wild flowers for the graves of my brothers. Mother could make such beautiful arrangements out of a few flowers, chokecherry blossoms and pussy willows. Mother was a beautiful woman, quiet and timid, but a wonderful cook and homemaker. Her legs were very bad and caused her much pain.

She had a very sad life while raising her family of twelve children. Her oldest child, a little boy named Vern, about two or three years old, drank some poison. Daddy wasn't home, so mother carried him in her arms and walked to town for help. He died on the way to town.

Albert, the second child, died at the age of about six from a back set with measles.

The twins were premature. They were not given names, and were buried at the ranch. They were the fifth and sixth children.

R. J., just older than I, was a real cowboy. He had a very good looking pony, which was his pride and joy. He lived to reach his freshman year in school, at which time he died a terrible death of spinal meningitis.



Albert and Dora

Lorraine, next to the youngest boy, only lived a few hours. His little body got cold during the time of birth because the Dr. and Aunt Iona Mikesell were working to save mother's life. We nearly lost our mother.

LeRoy, the youngest, at the age of nine months was killed in mother's arms. They were taking a trip to California. There was a car accident and his little neck was broken. Dear Mother was in the hospital badly hurt and unable to see her baby buried."

Mrs. Beus died 27th of April 1959 at Soda Springs, Idaho.

-- excerpts from a history by Rita Beus Lallatin Delo

Albert Beus (8.5)

Born 9 Feb 1885 Soda Springs, Idaho
 Md. 23 Dec 1907 Soda Springs, Idaho to **Dora Jane Panting**
 Born 17 Nov 1885, Soda Springs, Idaho
 Daughter of Christopher Panting and Selina Eliza Reed
 Died 27 Apr 1959, Soda Springs, Idaho
 Died 23 Aug 1966 Soda Springs, Idaho

CHILDREN

| | | | |
|------|-----------------------|-------------|---------------------|
| 1 + | Vern Beus | 16 Jul 1908 | Soda Springs, Idaho |
| 2 + | Albert Lloyd Beus | 15 Dec 1910 | Soda Springs, Idaho |
| 3 + | Pearl Beus | 21 Nov 1911 | Soda Springs, Idaho |
| 4 | child Beus | Nov 1912 | Soda Springs, Idaho |
| 5 | child Beus | Nov 1912 | Soda Springs, Idaho |
| 6 + | Eva Beus | 8 Oct 1913 | Soda Springs, Idaho |
| 7 + | Raymond Joel Beus | 24 Aug 1916 | Soda Springs, Idaho |
| 8 + | Rita Beus | 3 Jul 1918 | Soda Springs, Idaho |
| 9 + | Lynn Gar Beus | 28 Nov 1920 | Soda Springs, Idaho |
| 10 + | Ted Lavar Beus | 9 May 1923 | Soda Springs, Idaho |
| 11 + | Lorraine Panting Beus | 23 Jun 1927 | Soda Springs, Idaho |
| 12 + | LeRoy Beus | 4 Mar 1929 | Soda Springs, Idaho |

Vern Beus (8.5.1)

Born 16 Jul 1908 Soda Springs, Idaho
 Died 29 Oct 1910 Soda Springs, Idaho
 Did not marry.

Albert Lloyd Beus (8.5.2)

Born 15 Dec 1910 Soda Springs, Idaho
 Died 17 Feb 1917 Soda Springs, Idaho
 Did not marry.

Pearl Beus (8.5.3)

Born 21 Nov 1911 Soda Springs, Idaho
 Md. 3 Aug 1929 Paris, Idaho to **Fayette Cardon Sizemore**
 Born 18 Jan 1905, Georgetown, Idaho
 Son of John Robin Sizemore and Mammie L. Sparks

CHILDREN

| | | | |
|-----|------------------------|-------------|---------------------|
| 1 + | Barbara Faye Sizemore | 23 Sep 1930 | Soda Springs, Idaho |
| 2 + | Doris Lorette Sizemore | 26 Sep 1932 | Soda Springs, Idaho |

Barbara Faye Sizemore (8.5.3.1)

Born 23 Sep 1930 Soda Springs, Idaho
 Md. 21 Jul 1947 Logan, Utah to **Loyal Alma Hopkins**
 Born 30 Jul 1928, Soda Springs, Idaho
 Son of Alma Reber Hopkins and Myrintha Tolman

CHILDREN

| | | | |
|-----|--------------------|-------------|---------------------|
| 1 + | Mark Loyal Hopkins | 30 Dec 1949 | Soda Springs, Idaho |
| 2 + | Terry Lee Hopkins | 13 Oct 1951 | Soda Springs, Idaho |
| 3 + | Trudy Hopkins | 2 Feb 1953 | Soda Springs, Idaho |
| 4 + | Peggy Hopkins | 27 May 1955 | Soda Springs, Idaho |
| 5 + | Ranae Hopkins | 2 Oct 1957 | Soda Springs, Idaho |

Mark Loyal Hopkins (8.5.3.1.1)

Born 30 Dec 1949 Soda Springs, Idaho
 Md. 2 Jun 1971 Logan, Utah to **Rhoda Fay Capell**
 Born 27 Feb 1952, Pocatello, Idaho
 Daughter of Charles Zeb Capell and Mearl Ethel Mower

CHILDREN

| | | | |
|---|-----------------------|-------------|---------------------|
| 1 | Amy Hopkins | 19 Feb 1973 | Soda Springs, Idaho |
| 2 | Benjamin Mark Hopkins | 2 Jan 1974 | Soda Springs, Idaho |
| 3 | Celeste Hopkins | 11 Jan 1976 | Soda Springs, Idaho |
| 4 | Aunna Hopkins | 3 Apr 1977 | Soda Springs, Idaho |
| 5 | Daniel David Hopkins | 21 Jan 1980 | Soda Springs, Idaho |
| 6 | Brigham Aaron Hopkins | 1 Jul 1981 | Soda Springs, Idaho |
| 7 | Ammon Seth Hopkins | 28 Apr 1983 | Soda Springs, Idaho |

Terry Lee Hopkins (8.5.3.1.2)

Born 13 Oct 1951 Soda Springs, Idaho
 Md. 12 May 1972 Logan, Utah to **Nancy Leah Smith**
 Born 14 Oct 1952, Murray, Utah
 Daughter of Reid Warren Smith and Iris Adaire Jones

CHILDREN

| | | | |
|---|----------------------|-------------|---------------------|
| 1 | Heather Hopkins | 11 Aug 1975 | Soda Springs, Idaho |
| 2 | Carson Terry Hopkins | 29 Apr 1977 | Blackfoot, Idaho |
| 3 | Ryan Reed Hopkins | 19 Nov 1979 | Blackfoot, Idaho |
| 4 | Adam Reber Hopkins | 8 Feb 1982 | Blackfoot, Idaho |

Trudy Hopkins (8.5.3.1.3)

Born 2 Feb 1953 Soda Springs, Idaho
 Md. 30 Aug 1969 Soda Springs, Idaho to **Larry Hemmert**
 Born 16 Mar 1951, Soda Springs, Idaho
 Son of Earl Hemmert and Margaret Tremelling

CHILDREN

| | | | |
|---|--------------------------|-------------|---------------------|
| 1 | James Kelly Hemmert | 11 Apr 1970 | Soda Springs, Idaho |
| 2 | Jennifer Hemmert | 28 Oct 1971 | Soda Springs, Idaho |
| 3 | Joshua Kyle Hemmert | 26 Sep 1974 | Portland, Oregon |
| 4 | Jacquelyn Hemmert | 20 Sep 1976 | Portland, Oregon |
| 5 | Joseph Eighton Hemmert | 16 Nov 1978 | Portland, Oregon |
| 6 | Jeremiah Kirstin Hemmert | 11 May 1982 | Portland, Oregon |

Peggy Hopkins (8.5.3.1.4)

Born 27 May 1955 Soda Springs, Idaho
 Md. 3 Aug 1973 Ogden, Utah to **Alan Lou Pugmire**
 Born 3 Dec 1950, Montpelier, Idaho
 Son of Louis Mathew Pugmire and Josephine Stucki

CHILDREN

| | | | |
|---|----------------------|-------------|-------------|
| 1 | Justin Lou Pugmire | 13 Sep 1974 | Logan, Utah |
| 2 | Amber Dawn Pugmire | 5 Dec 1975 | Logan, Utah |
| 3 | Travis Loyal Pugmire | 29 Apr 1978 | Logan, Utah |
| 4 | Wendy Lyn Pugmire | 8 Sep 1979 | Logan, Utah |
| 5 | Tylor Levi Pugmire | 3 Jan 1983 | Logan, Utah |

Ranae Hopkins (8.5.3.1.5)

Born 2 Oct 1957 Soda Springs, Idaho
 Md. 25 Sep 1982 Hillsboro, Oregon to **Curtis Baxton Winn**

CHILDREN

| | | | |
|---|--------------------|-------------|-------------------|
| 1 | Alisha Pearl Winn | 27 Aug 1981 | Hillsboro, Oregon |
| 2 | Curtis Baxton Winn | 16 Jul 1983 | Portland, Oregon |

Doris Lorette Sizemore (8.5.3.2)

Born 26 Sep 1932 Soda Springs, Idaho
 Md. 12 Jun 1951 Soda Springs, Idaho to **Karol McBride Stephens**
 Born 14 Sep 1931, Burley, Idaho
 Son of William E. Stephens and Dortha McBride

CHILDREN

| | | | |
|-----|-----------------------|-------------|---------------------|
| 1 + | Randy Jay Stephens | 14 Jul 1952 | Soda Springs, Idaho |
| 2 + | Leanne Stephens | 28 Oct 1953 | Soda Springs, Idaho |
| 3 + | Wendy Stephens | 12 Jun 1955 | Soda Springs, Idaho |
| 4 | Eugene Scott Stephens | 10 Jul 1963 | Pocatello, Idaho |

Randy Jay Stephens (8.5.3.2.1A)

Born 14 Jul 1952 Soda Springs, Idaho
 Md. 27 Jun 1975 Soda Springs, Idaho to **Janet Lynne Hubbard**
 Born 26 Jul 1956, Scottsburg, Indiana
 Daughter of Joseph Hiram Hubbard and Glanna Jo Hercules

CHILDREN

| | | | |
|---|---------------------|------------|--|
| 1 | Toni Lynne Stephens | 2 Jul 1978 | |
|---|---------------------|------------|--|

Randy Jay Stephens (8.5.3.2.1B)

Born 14 Jul 1952 Soda Springs, Idaho
 Md. 29 May 1983 Elko, Nevada to **Terri Lee Muir**
 Born 15 Nov 1961, Soda Springs, Idaho
 Daughter of Terry Joe Muir and Dana Lee Robbins

CHILDREN

| | | | |
|---|------------------|------------|---------------------|
| 2 | Tyler K Stephens | 5 Apr 1984 | Soda Springs, Idaho |
|---|------------------|------------|---------------------|

Leanne Stephens (8.5.3.2.2)

Born 28 Oct 1953 Soda Springs, Idaho
 Md. 25 Aug 1972 to **Jerry Jay Nichols**
 Born 15 Apr 1953
 Son of Ronald Alonza Nichols and Constance Careoll DeKay

CHILDREN

| | | | |
|---|-------------------------|-------------|-------------------------|
| 1 | Chris Nichols | 15 Mar 1973 | Soda Springs, Idaho (S) |
| 2 | Travis Jay Nichols | 11 Dec 1974 | Soda Springs, Idaho |
| 3 | Krista Michelle Nichols | 18 Dec 1977 | Soda Springs, Idaho |

Wendy Stephens (8.5.3.2.3)

Born 12 Jun 1955 Soda Springs, Idaho
 Md. 23 Jun 1973 Soda Springs, Idaho to **Rustin Rex Hayes**
 Born 28 Oct 1957, Soda Springs, Idaho
 Son of Rex Horace Hayes and Devon Dunford

CHILDREN

| | | | |
|---|---------------------|-------------|---------------------|
| 1 | Jennifer Lynn Hayes | 5 Jul 1975 | Soda Springs, Idaho |
| 2 | Monica Hayes | 8 Jun 1977 | Soda Springs, Idaho |
| 3 | Adam Rustin Hayes | 22 Nov 1980 | Soda Springs, Idaho |

Eva Beus (8.5.6A)

Born 8 Oct 1913 Soda Springs, Idaho
 Md. 13 Jan 1933 Logan, Utah to **John Owen Butterfield**
 Born 11 Apr 1908, Herriman, Utah
 Son of George Samuel Butterfield and
 Hannah Elizabeth Stocking
 Died 1 Sep 1959, Soda Springs, Idaho

CHILDREN

| | | | |
|-----|-------------------------|-------------|---------------------|
| 1 + | Dawna Mae Butterfield | 17 Nov 1933 | Soda Springs, Idaho |
| 2 + | Albert Owen Butterfield | 30 Nov 1935 | Soda Springs, Idaho |
| 3 + | Darhlene Butterfield | 27 Sep 1938 | Soda Springs, Idaho |

Eva Beus (8.5.6B)

Born 8 Oct 1913 Soda Springs, Idaho
 Md. 30 Nov 1961 Soda Springs, Idaho to **Vernal Hopkins**
 Born 2 Apr 1905, Soda Springs, Idaho
 Son of Thomas John Hopkins and Emma Christensen

Dawna Mae Butterfield (8.5.6.1)

Born 17 Nov 1933 Soda Springs, Idaho
 Md. 18 Apr 1952 Soda Springs, Idaho to **Richard Dale Dunn**
 Born 14 Dec 1932, Montpelier, Idaho
 Son of Mark Alvin Dunn and Lucille Grunig

CHILDREN

| | | | |
|-----|--------------|-------------|---------------------|
| 1 + | Richard Dunn | 12 Feb 1953 | Soda Springs, Idaho |
| 2 + | Donald Dunn | 3 Jun 1954 | Soda Springs, Idaho |
| 3 + | Janalee Dunn | 10 Dec 1958 | Soda Springs, Idaho |

Richard Dunn (8.5.6.1.1A)

Born 12 Feb 1953 Soda Springs, Idaho
 Md. 8 Mar 1971 Mt. Green, Utah to **Candice Lynn Jones**
 Daughter of Jimmie L. Jones
 Divorced

CHILDREN

| | | | |
|---|--------------|------|-------------|
| 1 | Derrick Dunn | 1972 | Ogden, Utah |
|---|--------------|------|-------------|

Richard Dunn (8.5.6.1.1B)

Born 12 Feb 1953 Soda Springs, Idaho
 Md. 10 Mar 1973 to **Deborah LaMar Harper**
 Divorced

Richard Dunn (8.5.6.1.1C)

Born 12 Feb 1953 Soda Springs, Idaho
 Md. 29 Nov 1974 Las Vegas, Nevada to **Barbara Aleen Thomas**
 Born 18 Jul 1954, Ogden, Utah
 Daughter of Nyron Hunsaker Thomas and Gerdie Johanna Barton

CHILDREN

| | | | |
|---|-----------------|-------------|-------------|
| 1 | Jennifer Dunn | 28 Jun 1974 | Ogden, Utah |
| 2 | Richard D. Dunn | 1 Feb 1979 | Ogden, Utah |

Donald Dunn (8.5.6.1.2A)

Born 3 Jun 1954 Soda Springs, Idaho
 Md. 19 Oct 1973 Morgan Co., Utah to **Lois Bowden**
 Born 23 Aug 1956, Ogden, Utah
 Daughter of LaVor Hyde Bowden and Maxine Middleton

CHILDREN

| | | | |
|-----|-----------------|-------------|-------------|
| 1 + | Hether Mae Dunn | 18 Aug 1974 | Ogden, Utah |
| 2 | Amy Ann Dunn | 23 Jun 1976 | Ogden, Utah |
| 3 | Amanda Jo Dunn | 26 Jul 1980 | Ogden, Utah |
| 4 | Travis Dunn | 29 Dec 1981 | Ogden, Utah |

Donald Dunn (8.5.6.1.2B)

Born 3 Jun 1954 Soda Springs, Idaho
 Md. 17 Feb 1984 Roy, Utah to **Sharon Faye Seaman**
 Born 6 Jun 1963, Sumpter, South Carolina
 Daughter of Harold Fay Seaman and Alta Mae Higgins

Hether Mae Dunn (8.5.6.1.2.1)

Born 18 Aug 1974 Ogden, Utah
 Died 14 Nov 1974
 Did not marry.

Janalee Dunn (8.5.6.1.3)

Born 10 Dec 1958 Soda Springs, Idaho
 Md. 27 Jul 1979 Enterprise, Utah to **Randy Leland Kippen**
 Born 15 May 1957, Ogden, Utah
 Son of Leland Milo Kippen and Merle DuAnne Carlile

CHILDREN

1 Christina Lee Kippen 21 Apr 1981 Ogden, Utah

Albert Owen Butterfield (8.5.6.2)

Born 30 Nov 1935 Soda Springs, Idaho
 Md. 27 Sep 1958 Blackfoot, Idaho to **Sharon Argene Randall**
 Born 22 Jun 1939, Blackfoot, Idaho
 Daughter of Marley Pierce Randall and Anna Argene Miller

CHILDREN

| | | | |
|-----|------------------------|-------------|---------------------|
| 1 + | Christeena Butterfield | 5 Jul 1959 | Soda Springs, Idaho |
| 2 + | Penny Lynn Butterfield | 8 Aug 1960 | Soda Springs, Idaho |
| 3 + | Teresa Butterfield | 17 Aug 1961 | Soda Springs, Idaho |
| 4 | Brenda Jo Butterfield | 17 Aug 1965 | Soda Springs, Idaho |

Christeena Butterfield (8.5.6.2.1)

Born 5 Jul 1959 Soda Springs, Idaho
 Died 16 Sep 1976 Soda Springs, Idaho

No issue.

Penny Lynn Butterfield (8.5.6.2.2)

Born 8 Aug 1960 Soda Springs, Idaho
 Md. 10 Jul 1982 Soda Springs, Idaho to **Brad Allan Horsley**
 Born 25 Apr 1959, Salt Lake City, Utah
 Son of Allan Richard Horsley and Helen Rasmussen

Teresa Butterfield (8.5.6.2.3)

Born 17 Aug 1961 Soda Springs, Idaho
 Md. 17 Jul 1982 Soda Springs, Idaho to **Terry Miechell Paulsen**
 Born 8 Apr 1958, Soda Springs, Idaho
 Son of Gary Paulsen and Nelly Lou Kelly

Darhlene Butterfield (8.5.6.3)

Born 27 Sep 1938 Soda Springs, Idaho
 Md. 7 Mar 1959 Soda Springs, Idaho to **Roswell Allen Lawrence**
 Born 22 Sep 1932, Duluth, Minnesota
 Son of Mr. Lawrence and Elsie Harder

CHILDREN

| | | | |
|-----|---------------------|-------------|---------------------|
| 1 + | Tammee Lee Lawrence | 20 Jan 1960 | Soda Springs, Idaho |
| 2 + | Diana Lawrence | 27 Aug 1961 | Soda Springs, Idaho |

Tammee Lee Lawrence (8.5.6.3.1)

Born 20 Jan 1960 Soda Springs, Idaho
 Md. 19 Sep 1981 Stanton, North Dakota to **Stephen John Retterath**
 Born 2 Oct 1959, Hazen, North Dakota
 Son of Martin Retterath and Leora Pfliger

CHILDREN

| | | | |
|---|---------------------------|-------------|------------------------|
| 1 | Chrystall Marie Retterath | 25 Mar 1982 | Bismarck, North Dakota |
| 2 | Derrick John Retterath | 26 Apr 1983 | Bismarck, North Dakota |

Diana Lawrence (8.5.6.3.2)

Born 27 Aug 1961 Soda Springs, Idaho
 Md. 6 Aug 1983 Arthur, North Dakota to **Larry Dean Hersch**
 Born 10 Jan 1957, Fargo, North Dakota
 Son of Raymond Hersch and Betty Jean Mallow

Raymond Joel Beus (8.5.7)

Born 24 Aug 1916 Soda Springs, Idaho
 Died 28 Nov 1930 Soda Springs, Idaho
 Did not marry.

Rita Beus (8.5.8A)

Born 3 Jul 1918 Soda Springs, Idaho
 Md. 29 Nov 1935 Salt Lake City, Utah to **Anton Hyrum Lallatin**
 Born 7 Sep 1901, Bedford, Wyoming
 Son of Fredrick Christian Lallatin and Emmaline Cranney
 Died 31 Jan 1957, Soda Springs, Idaho

CHILDREN

| | | | |
|-----|----------------------------|-------------|---------------------|
| 1 + | Anton Fred Lallatin | 1 Dec 1936 | Soda Springs, Idaho |
| 2 + | Elizabeth Jeannie Lallatin | 16 Aug 1939 | Soda Springs, Idaho |
| 3 + | Lynn Beus Lallatin | 5 Oct 1946 | Soda Springs, Idaho |

Rita Beus (8.5.8B)

Born 3 Jul 1918 Soda Springs, Idaho
 Md. 28 Mar 1960 Elko, Nevada to **John Delo**
 Born 14 Dec 1907
 Divorced

Anton Fred Lallatin (8.5.8.1A)

Born 1 Dec 1936 Soda Springs, Idaho
 Md. 27 Jul 1963 to **Mary Ann Miska**

Anton Fred Lallatin (8.5.8.1B)

Born 1 Dec 1936 Soda Springs, Idaho
 Md. 14 Nov 1964 Elko, Nevada to **Dorothy Mae Christensen**
 Born 14 Jan 1934, Centerfield, Utah
 Daughter of Steven Randal Christensen and Ortheta Wilden

CHILDREN

| | | | |
|---|----------------------|-------------|-----------------|
| 1 | Lynett Kaye Lallatin | 22 Jan 1965 | Bountiful, Utah |
|---|----------------------|-------------|-----------------|

Elizabeth Jeannie Lallatin (8.5.8.2A)

Born 16 Aug 1939 Soda Springs, Idaho
 Md. 18 Jun 1960 Soda Springs, Idaho to **Lynn Aaron Walquist**
 Born 9 May 1941, Idaho Falls, Idaho
 Son of Wendell Ernest Walquist and Gweneth Larie Jensen

CHILDREN

| | | | |
|---|------------------------|-------------|--------------------|
| 1 | Michael Scott Walquist | 29 Apr 1961 | Idaho Falls, Idaho |
| 2 | Judith Lyn Walquist | 13 Nov 1963 | Idaho Falls, Idaho |
| 3 | Jacqee Walquist | 28 Jan 1968 | Logan, Utah |

Elizabeth Jeannie Lallatin (8.5.8.2B)

Born 16 Aug 1939 Soda Springs, Idaho
 Md. 5 Apr 1973 Elko, Nevada to **William Fredrick Rigby**
 Born 22 Mar 1921, Newton, Utah
 Son of David Leroy Rigby and Florence Ellen Merrill

Lynn Beus Lallatin (8.5.8.3)

Born 5 Oct 1946 Soda Springs, Idaho
 Md. 5 Jun 1974 Midway, Utah to **Susan Mae Thacker**
 Born 6 Jun 1955, Heber City, Utah
 Daughter of Floyd Verl Thacker and Odessa Davis

CHILDREN

| | | | |
|---|-----------------------|-------------|------------------|
| 1 | Cody Lynn Lallatin | 5 Jan 1976 | Heber City, Utah |
| 2 | Autumn Leigh Lallatin | 20 Oct 1978 | Provo, Utah |
| 3 | Anton Floyd Lallatin | 19 Aug 1980 | Provo, Utah |

Lynn Gar Beus (8.5.9A)

Born 28 Nov 1920 Soda Springs, Idaho
 Md. 5 Jul 1947 Soda Springs, Idaho to **Marjorie Mae Ayers**
 Born 30 May 1931, Soda Springs, Idaho
 Daughter of William Dale Ayers and Christian Louise Hosick

CHILDREN

| | | | |
|-----|--------------------|-------------|---------------------|
| 1 + | Jerry Lynn Beus | 23 Aug 1948 | Soda Springs, Idaho |
| 2 + | Marsha Louise Beus | 22 Nov 1949 | Soda Springs, Idaho |
| 3 | Dallas Jay Beus | 14 Dec 1954 | Soda Springs, Idaho |
| 4 + | Douglas Kay Beus | 14 Dec 1954 | Soda Springs, Idaho |

Lynn Gar Beus (8.5.9B)

Born 28 Nov 1920 Soda Springs, Idaho
 Md. 24 Apr 1957 Elko, Nevada to **Beth G. Gummersall**
 Born 7 Nov 1931, Grace, Idaho
 Daughter of George Gummersall and Alta

Jerry Lynn Beus (8.5.9.1)

Born 23 Aug 1948 Soda Springs, Idaho
 Md. 11 Aug 1973 to **Kathleen Kaye Reagle**
 Born 8 Dec 1948
 Daughter of Leonard Clarence Reagle and Christina Ingles Ayers

CHILDREN

| | | | |
|---|----------------------|-------------|----------------------|
| 1 | Jade Albert Beus | 11 May 1974 | Soda Springs, Idaho |
| 2 | Angel Christine Beus | 12 Jun 1975 | Richland, Washington |

Marsha Louise Beus (8.5.9.2A)

Born 22 Nov 1949 Soda Springs, Idaho
 Md. 9 Dec 1967 to **Jerry Wayne Taylor**
 Born 15 Aug 1942, Wee Tkumka, Oklahoma
 Son of Robert Paul Taylor and Lucille
 Died 8 Jan 1980 American Falls, Idaho

CHILDREN

| | | | |
|---|-------------------|-------------|---------------------|
| 1 | Gary Ann Taylor | 15 Sep 1968 | Soda Springs, Idaho |
| 2 | Stacy Lynn Taylor | 19 Dec 1972 | Dayton, Washington |

Marsha Louise Beus (8.5.9.2B)

Born 22 Nov 1949 Soda Springs, Idaho
 Md. Sep 1977 to **Jack Manda**
 Died 8 Jan 1980 American Falls, Idaho

Douglas Kay Beus (8.5.9.4)

Born 14 Dec 1954 Soda Springs, Idaho
 Md. 18 Apr 1980 Evanston, Wyoming to **Pamela Burnice Bowen**
 Born 24 Apr 1961
 Daughter of Albert William Bowen and Afton Roper

Ted Lavar Beus (8.5.10)

Born 9 May 1923 Soda Springs, Idaho
 Md. 23 May 1941 Grace, Idaho to **Mary Larue Smith**
 Born 7 May 1923, Grace, Idaho
 Daughter of David Edward Smith and Isabelle Medford

CHILDREN

| | | | |
|-----|--------------------|-------------|---------------------|
| 1 | R J Beus | 30 May 1950 | Soda Springs, Idaho |
| 2 | Tammie Jewell Beus | 6 Sep 1957 | Soda Springs, Idaho |
| 3 + | Lana Lee Beus | 15 Sep 1961 | Soda Springs, Idaho |

Lana Lee Beus (8.5.10.3)

Born 15 Sep 1961 Soda Springs, Idaho
Md. 25 Sep 1982 Soda Springs, Idaho to **Jerry Lyn Kestle**

Lorraine Panting Beus (8.5.11)

Born 23 Jun 1927 Soda Springs, Idaho
Died 23 Jun 1927 Soda Springs, Idaho
Did not marry.

LeRoy Beus (8.5.12)

Born 4 Mar 1929 Soda Springs, Idaho
Died 17 Nov 1929 Salt Lake City, Utah
Did not marry.

IONA BEUS AND JOHN PORCHER MIKESELL

Iona Beus

I was born in Uintah, Weber County, Utah on the 9th of October 1886 to Louis Phillip Beus and Mary Terry. I was the sixth of thirteen children. My father was born July 5, 1849 at Piedmont, Italy, a son of Michael Beus and Marianne Combe. My mother was born June 7, 1863 at Jordan, Salt Lake, Utah, a daughter of Joel Terry and Roemma Garner.



Iona Beus and John Porcher Mikesell on their wedding day

My father, Louis Phillip Beus and my mother, Mary Terry, were married November 8, 1876.

They were the parents of eight sons and five daughters: Louis Learn, Clarence Paul, Michael Edmund, Mary Venoa, Albert, Iona, Orlan Odell, Rudeth, Wilburn, Mohleta, Emma Matilda, Wanda Annetta and Leslie Ernest.

When I was six weeks old my father moved his family to Soda Springs, Idaho to make their home. The next year and a half they lived in what was known as "Lower Town" while father worked for Herbert Horsley Sr. getting out logs. For this labor he received enough logs to build a three-room house, and moved his family into it in 1888. Later he built on to this house, in the upper town of Soda Springs.

On June 7, 1889 my brother, Orlen Odell died. During the diphtheria epidemic in the winter of 1890-91 two more brothers and a sister died. Clarence Paul died 10 Feb. 1891, Mary Venoa died 12 Feb 1891 and Louis Learn died 18 Feb 1891. They were all buried in the old cemetery in the cedars. This was a hard blow losing four children.

It was hard in those days to make a living for a large family so mother helped by doing washing and ironing for people who came to Soda Springs because of the Soda water and other things. When I was just a small child my mother used to put the ironing board on two chairs so I could reach it and I had to iron the hankies. If I didn't do them good I sure got my fingers cracked and had to do them over.

I started to school when I was seven years old. There were only a few children so one teacher had all the children up to fourth grade and another the fifth, sixth, seventh and eighth grades. Our amusement was dancing and sleigh riding. There was no movies in those days.

In 1895 my father bought a farm in Wood Canyon, six miles from Soda Springs, and moved his family there during the summer and back to town in the winters so we children could go to school. The winter I was in the seventh and eighth grade I lived with Mrs. Minnie Horsley and Mrs. C. G. Rose, working before and after school for my board and room. I learned to crochet and embroider at this time. I worked for Mrs. Strachen in the millinery trade one summer and went to a class taught by Mrs. Millie Campbell Call. She taught Mexican draw work, hemstitching and embroidery. I remember this class was made up of mostly married women. I was the only young girl in the class, so I felt quite honored because they would take me in this class. I learned to make many beautiful things in this class. From then on that is how I spent my spare time.

Besides farming, Father operated sheepshearing and dipping corral. My mother cooked for the shearers and other men employed at the corral. About 1899 the sulphur works opened up in the south side of the valley of Wood Canyon and mother boarded the men that worked at the sulphur works. She boarded these men for three summers, having as many as 75 to 100 for a meal. I and two hired girls helped mother with all this work. I was kept plenty busy, but learned much that helped me later in life.



The family in 1925

As my brothers grew up they took homesteads around Father's farm until eventually father and his sons owned and farmed all of the Wood Canyon country.

Around 1899 John Porcher Mikesell came to Soda Springs and worked for my father. He was originally from Paradise, Cache County, Utah. He was born 1 April 1879, a son of John Cunningham Mikesell and Charity Emma Porcher. We courted for around three years and then we were married 3 November 1902 at Boise, Ada County, Idaho. We lived in Boise about two years. My first child, Emma Mae, was born while we were in Boise.

In 1904 we came back to Soda Springs and homesteaded southeast of my father's farm in Wood Canyon. Here I gave birth to seven more children. Times were hard and to help pay for necessities I churned and sold thirty pounds of butter a week, seldom getting more than ten cents a

pound.

In 1910, after my fifth child was born, I had milk leg and was in bed for nine weeks. The doctor thought I would not be able to walk again. I was determined I was going to walk because I now had five children and I knew they needed my care. After nine weeks I was able to sit up. Each morning I would try to get up on my feet. Finally I was able to put one knee on a chair and push it in front of me to get around and do some of the work of caring for the family.

We started to moving in town in the winters to let the children go to school. The winter of 1911 I helped Dr. Kackley for the first time with a confinement case. After that I went out on several confinement cases with Dr. Kackley until 1915.



Four generations: Iona Beus Mikesell(seated), Charlotte M. Gunnell(standing), Shirley Gunnell Clegg(seated) and Ja Layne Clegg(baby)

On the 27th of January 1915, at the delayed birth of my seventh child, I sent for Dr. Kackley. Despite the temperature of forty degrees below zero, and the protests from his family and the fact that he was sick in bed with blood poisoning, Dr. Kackley had a bed made for him in a sleigh, made the call and supervised the delivery from a stretcher.

In 1917 our home in Wood Canyon and all its contents were destroyed by fire.

We lived in a tent for several months with very little to eat and very few clothes. Then we bought a home in town and moved the family in for the winter.

My mother died 29 July 1919 and a few months after that I was asked to act as Relief Society secretary. I served in this capacity for seventeen years, under four presidents.

In 1915 I began to help Dr. Tigert, who had come to Soda Springs that same year, in confinement cases and I continued to assist him for the next twenty-five years. I took some maternity cases into my home until the maternity ward was added to the hospital. Later I nursed in this ward for three years. For twenty-seven years I helped E. D. Whitman to prepare the dead for burial and cleaned and kept the mortuary in order.

On the 25th of February 1923 I gave birth to my ninth child, a girl. I named her Beulah. Then again on 26th of October 1930 I had my tenth child, another girl; this making four boys and six girls: Emma Mae, John Louis, Charlotte, Ernest Wilburn, Edwin Carl, Vivian, Clarence Gerald, Myrtle, and Lillian. My father died 12 August 1927 in our home, after a long illness.

In the winter of 1930-31 an epidemic of spinal meningitis broke out in Soda Springs and Ernest got this disease. He was very sick. The doctors did not give us much hope for his life. I was up day and night with him for days. He finally did get over this.

Again, on the 26th of December 1935 tragedy struck. My son, Ernest, my brother, Edmund and my nephew Edmund Charles Beus were killed in a train-car accident in Soda Springs.

It has been hard supporting my large family, but the children have been good to help in any way they could. They are all married now. My husband died 13 March 1957 in Soda Springs and is

buried in the Fairview cemetery in Soda Springs.

At present I live alone and support myself.

The last few years I have visited several times with my daughter, Lillian, in California and took my first airplane ride. Iona died 8 February 1971 in Soda Springs at the age of 84 and is buried in the Fairview cemetery in Soda Springs.

-- Iona Beus Mikesell

John Porcher Mikesell

John Porcher Mikesell was born 1 April 1879 in Morgan, Morgan County, Utah, a son of John Cunningham Mikesell and Charity Emma Porcher.

His father, John C. Mikesell, born 24 Aug 1837 in Indiana, a son of Garrett Walls Mikesell and Ruth Cunningham, came to Utah about 1863 with his first wife, Sarah Elizabeth Skinner, and their son, Andrew Jackson Mikesell. Their first son, Levi, had died in 1861 in Iowa. Six more children were born to this union: John, Cathren, William Wesley, Joseph Alma, Laura Ann, and Eli Delbert -- making eight in all.

Emma Charity Porcher, born 8 October 1842 in Cambridge, England, a daughter of James Porcher and Sophia Adams, came to Utah with her parents about 1862.

John C. Mikesell married Charity Emma Porcher 27 Oct. 1866, now having two families to care for. This second wife presented him with eleven children, three boys and eight girls: Charity Prudence, Alice Sophis, Hannah Marie, Samuel Vernie, Sarah Ellen, Charles Vernan, Amelia Drucela, John Porcher, Eliza, Louise (twins), and Francis Elizabeth.

The father's name being John and each wife having a son, John, was quite confusing, so they called the father Big John, one son Little John, and the other John Porcher.

When my father, John Porcher, was a baby, he, with the rest of the family moved to Paradise, Cache County, Utah. There the twins, Eliza and Louise, were born in 1881 and in 1883 Frances Elizabeth was born.

Times were very hard, having very little to feed the family. My grandmother and her eleven children were living in a tent in the mouth of the canyon about six or seven miles east of Paradise. Francis was just a few months old when grandfather took his first wife and family and moved to Idaho, leaving my grandmother and her family.

After a short time they had no food in their tent to eat, so grandmother called her oldest daughter to her and told her to keep all the children in the tent until she returned. She said she was going to walk to town and get some help. She left early that morning for she had about fourteen miles to walk to get back home before dark. When she reached Paradise she went to the bishop and told him of her circumstances. He got his team and wagon and some groceries, with his counselors he and grandmother started back up the canyon. When he saw the family hadn't eaten for several days and had very few clothes to keep them warm, he loaded them all in the wagon with their belongings and took them back to Paradise.

Grandmother told the bishop she was willing to do any kind of work she could to support her family. So he helped her to get work. She did washings and ironings; she helped other families in their homes, and if they could not pay her she took vegetables, milk, butter, meat or any thing the family could use for her pay.

This is the way she supported her family until they were old enough to support themselves. When she had just the three youngest left home she married George Webb, who was born 1 Jan 1827. He had been married before, but had lost his wife. He was very good to grandmother and her family, providing for her until his death 14 Aug 1906. Grandmother died 22 Aug 1911 in Paradise and is buried there beside her husband George Webb.

My father went to school in Paradise for about three years. He very seldom wore shoes because

his mother could not afford to buy them for him. In the winter he went to school barefooted through the snow. He has said he would run as fast as he could for a ways then sit down and hold his feet to warm them, then jump up and run again. He was baptized a member of the L.D.S. church 2 June 1887.

When he was ten years old his oldest sister, Charity, got married, so he went to live with them. He worked for his brother-in-law for his keep and would go to school in the winter. He lived with them for about three years then he went to herding sheep. He never got any more schooling, but with his work he was able to support himself and help his mother a little. This work took him to several places in Utah and Idaho. When he was 18 years old he was herding sheep near Soda Springs for Will Terry.

Louis Beus owned and operated a dipping and shearing corral east of Soda Springs in Wood Canyon, where many sheep were brought in the spring to be shorn. It was here that he first met my mother, Iona Beus.

A couple of years later he went to work for Louis P. Beus for a while, then he got a job at the sulphur mines about a mile south of the Beus farm in wood canyon. He worked here until September 1902, when he went to Boise to work on a prune farm.

In November of that year Iona joined him in Boise and they were married the 3rd of November 1902. She was the daughter of Louis P. Beus and Mary Terry. They lived in Boise two years. Iona had come back to Soda Springs to visit her parents, while she was visiting her parents she became very ill. So father gave up his job and sold everything they had for a ticket home, to be with his wife. Their first child, Emma May, was born while in Boise.

They stayed then and and homesteaded in Wood Canyon, just south and east of grandfather Beus's farm. Eight more children were born to them while they lived on their farm in Wood Canyon: John Louis, Charlotte, Ernest Wilburn, Edwin Carl, Vivian, Clarence Gerald, Myrtle and Beulah.

In the spring of 1929 he went to Ogden, Utah and stayed with his niece Enola Fredrickson while

Iona Beus (8.6)

Born 9 Oct 1886 Uintah, Utah
 Md. 4 Nov 1902 Boise, Idaho to **John Porcher Mikesell**
 Born 1 Apr 1879, Morgan, Utah
 Son of John Cunningham Midesell and Charity Emma Porcher
 Died 13 Mar 1957, Soda Springs, Idaho
 Died 8 Feb 1971 Soda Springs, Idaho

CHILDREN

| | | | |
|------|--------------------------|-------------|---------------------|
| 1 + | Emma Mae Mikesell | 2 Apr 1903 | Boise, Idaho |
| 2 + | John Louis Mikesell | 19 Dec 1905 | Soda Springs, Idaho |
| 3 + | Charlotte Mikesell | 2 Sep 1907 | Soda Springs, Idaho |
| 4 + | Ernest Wilburn Mikesell | 2 Jan 1909 | Soda Springs, Idaho |
| 5 + | Edwin Carl Mikesell | 2 Dec 1910 | Soda Springs, Idaho |
| 6 + | Vivian Mikesell | 20 Nov 1912 | Soda Springs, Idaho |
| 7 + | Clarence Gerald Mikesell | 21 Jan 1915 | Soda Springs, Idaho |
| 8 + | Myrtle Mikesell | 7 Sep 1916 | Soda Springs, Idaho |
| 9 + | Beulah Iona Mikesell | 25 Feb 1923 | Soda Springs, Idaho |
| 10 + | Lillian Mikesell | 26 Oct 1930 | Soda Springs, Idaho |

Emma Mae Mikesell (8.6.1A)

Born 2 Apr 1903 Boise, Idaho
 Md. 5 Jul 1921 to **Martemas Larsen**
 Born 19 Jan 1893, Huron, Denmark
 Son of Paul Larsen and Annie Holm
 Divorced

Emma Mae Mikesell (8.6.1B)

Born 2 Apr 1903 Boise, Idaho
 Md. 14 Sep 1925 Logan, Utah to **Abraham Henry Flaming**
 Born 20 Jun 1898, Hitchcock, Oklahoma
 Son of Henry H. Flaming and Helena Bekkar

CHILDREN

| | | | |
|-----|-----------------------|-------------|-------------------------|
| 1 + | Orion Henry Flaming | 29 May 1926 | Aberdeen, Idaho |
| 2 + | Ora Mae Flaming | 29 May 1926 | Aberdeen, Idaho |
| 3 + | John Paul Flaming | 29 May 1928 | Ada, Oklahoma |
| 4 + | Esther Louise Flaming | 21 Sep 1929 | Oklahoma City, Oklahoma |

Orion Henry Flaming (8.6.1.1)

Born 29 May 1926 Aberdeen, Idaho
 Md. 17 Jan 1959 Tulsa, Oklahoma to **Magie Dean Keeney**
 Born 26 Apr 1925, Idabel, Oklahoma
 Daughter of Herman Keeney and Rebecca Della Marphew

CHILDREN

| | | | |
|-----|---------------------|-------------|----------|
| 1 + | Darbara Ann Flaming | 10 May 1960 | Oklahoma |
|-----|---------------------|-------------|----------|

Darbara Ann Flaming (8.6.1.1.1)

Born 10 May 1960 Oklahoma
 Md. 28 Jul 1979 to **David Allen Speegle**
 Son of Quintan Brice Speegle and Alberta Earnestine Hunt

CHILDREN

| | | | |
|---|-----------------------|------------|--|
| 1 | Desiree Amber Speegle | 9 Sep 1982 | |
|---|-----------------------|------------|--|

Ora Mae Flaming (8.6.1.2)

Born 29 May 1926 Aberdeen, Idaho
 Md. 13 Oct 1949 Shawnee, Oklahoma to **Joseph Charles Elmore**
 Born 3 Apr 1925
 Son of Charlie Clinton Elmore and Edna Rodgers

CHILDREN

| | | | |
|-----|----------------------|-------------|-------------------------|
| 1 + | Esther Jalena Elmore | 22 Mar 1953 | Oklahoma City, Oklahoma |
| 2 + | Charles Shawn Elmore | 26 Mar 1954 | Oklahoma City, Oklahoma |
| 3 + | Jo DeLynn Elmore | 18 May 1957 | Oklahoma City, Oklahoma |

Esther Jalena Elmore (8.6.1.2.1)

Born 22 Mar 1953 Oklahoma City, Oklahoma
 Md. 7 Feb 1976 Tokyo, Japan to **Gary Leon Zimmerman**
 Son of Basil Zimmerman and Jaunita
 Divorced

Charles Shawn Elmore (8.6.1.2.2)

Born 26 Mar 1954 Oklahoma City, Oklahoma
 Md. 28 Aug 1982 Oklahoma City, Oklahoma to **Debora Faye Drinkard**
 Born 31 Oct 1955
 Daughter of Billy C. Drinkard and Hilda

CHILDREN

| | | | |
|---|----------------------|------------|-------------------------|
| 1 | Shawn Anthony Elmore | 6 Feb 1984 | Oklahoma City, Oklahoma |
|---|----------------------|------------|-------------------------|

Jo DeLynn Elmore (8.6.1.2.3A)

Born 18 May 1957 Oklahoma City, Oklahoma
 Md. 2 Jan 1973 Norman, Oklahoma to **E. Nicholas Demastus**
 Divorced

Jo DeLynn Elmore (8.6.1.2.3B)

Born 18 May 1957 Oklahoma City, Oklahoma
 Md. 9 May 1980 Oklahoma City, Oklahoma to **Lawrence Carroll**
 Born 13 Aug 1949
 Son of Hiram J. Carroll and Marie Ross Carroll

CHILDREN

| | | | |
|---|-----------------------|-------------|------------------|
| 1 | Kristina Rene Carroll | 30 Dec 1982 | Norman, Oklahoma |
|---|-----------------------|-------------|------------------|

John Paul Flaming (8.6.1.3)

Born 29 May 1928 Ada, Oklahoma
 Md. 12 Jan 1957 Denison, Texas to **Betty Jane McDaniel**
 Born 2 Aug 1933, Port Arthur, Texas
 Daughter of Howard C. McDaniel and Olga M. Harris

CHILDREN

| | | | |
|---|----------------------|-------------|-----------------|
| 1 | Linda Gail Flaming | 13 Nov 1959 | Tulsa, Oklahoma |
| 2 | Joy Denese Flaming | 1 Feb 1961 | Tulsa, Oklahoma |
| 3 | Darlene Kaye Flaming | 27 Jun 1962 | Tulsa, Oklahoma |
| 4 | John David Flaming | 2 Nov 1965 | Tulsa, Oklahoma |

Esther Louise Flaming (8.6.1.4)

Born 21 Sep 1929 Oklahoma City, Oklahoma
 Md. 9 Mar 1947 Elko, Nevada to **Forrest Dark Strickland**
 Born 3 Oct 1926, Sharon, Kansas
 Son of Frank Strickland and Chleo May Dark
 Died 15 Apr 1950 Twin Falls, Idaho

CHILDREN

| | | | |
|-----|----------------------|-------------|-------------------|
| 1 + | Janet Lee Strickland | 29 Dec 1947 | Twin Falls, Idaho |
|-----|----------------------|-------------|-------------------|

Janet Lee Strickland (8.6.1.4.1)

Born 29 Dec 1947 Twin Falls, Idaho
 Md. 12 Aug 1967 Fallon, Nevada to **Michael Vincent Carter**
 Born 4 Feb 1948
 Son of Vincent A. Carter and Pauline Louise Carter

CHILDREN

| | | |
|---|-----------------------|-------------|
| 1 | Deena Michelle Carter | 20 Oct 1969 |
| 2 | Sharrie Ann Carter | 10 Dec 1970 |

John Louis Mikesell (8.6.2)

Born 19 Dec 1905 Soda Springs, Idaho
 Md. 3 Oct 1932 Logan, Utah to **Georgina Bee**
 Born 8 Feb 1913, Georgetown, Idaho
 Daughter of John Maxey Bee and Sarah Rozella Dunn

CHILDREN

| | | | |
|-----|-----------------------|-------------|---------------------|
| 1 + | Lila Mikesell | 10 Feb 1933 | Georgetown, Idaho |
| 2 + | Jerald Louis Mikesell | 18 May 1935 | Soda Springs, Idaho |
| 3 + | Leo Vaun Mikesell | 23 Apr 1938 | Georgetown, Idaho |
| 4 + | Linda Mikesell | 5 Dec 1942 | Montpelier, Idaho |

Lila Mikesell (8.6.2.1)

Born 10 Feb 1933 Georgetown, Idaho
 Md. 13 Jun 1952 Idaho Falls, Idaho to **Dennis George Turner**
 Born 20 Jan 1932, Lago, Idaho
 Son of Victor George Turner and Reba Campbell
 Died 4 Nov 1977 Vacaville, California

CHILDREN

| | | | |
|-----|---------------------|-------------|---------------------|
| 1 + | Lorna Turner | 28 Jul 1953 | Soda Springs, Idaho |
| 2 + | Dennis Vance Turner | 10 Apr 1955 | Ogden, Utah |
| 3 | Lonnie Dee Turner | 11 Mar 1960 | Nyssa, Oregon |

Lorna Turner (8.6.2.1.1)

Born 28 Jul 1953 Soda Springs, Idaho
 Md. 13 Jul 1974 to **Fredrick George Zundel**

Dennis Vance Turner (8.6.2.1.2)

Born 10 Apr 1955 Ogden, Utah
 Md. 4 Jan 1974 to **Debra Ann Saxton**

Jerald Louis Mikesell (8.6.2.2)

Born 18 May 1935 Soda Springs, Idaho
 Md. 7 Mar 1958 Idaho Falls, Idaho to **Jeannette Farthing**
 Born 29 Sep 1939, Lander, Wyoming
 Daughter of Harold Edward Farthing and Artie Welling

CHILDREN

| | | | |
|-----|-----------------------|-------------|---------------------|
| 1 + | Sheldon Mikesell | 11 Apr 1959 | Nyssa, Oregon |
| 2 + | Harold Louis Mikesell | 23 Jun 1960 | Provo, Utah |
| 3 | Gordon Lee Mikesell | 31 Aug 1961 | Provo, Utah |
| 4 + | Melita Mikesell | 3 Mar 1965 | Torrington, Wyoming |
| 5 | Janine Mikesell | 22 Jul 1970 | Bozeman, Montana |

Sheldon Mikesell (8.6.2.2.1)

Born 11 Apr 1959 Nyssa, Oregon
 Died 11 Apr 1959 Nyssa, Oregon
 Did not marry.

Harold Louis Mikesell (8.6.2.2.2)

Born 23 Jun 1960 Provo, Utah
 Md. 12 Aug 1983 Idaho Falls, Idaho to **Jean Ann Hill**

Melita Mikesell (8.6.2.2.4)

Born 3 Mar 1965 Torrington, Wyoming
 Md. 12 Aug 1983 Idaho Falls, Idaho to **Myron Willis Welling**

Leo Vaun Mikesell (8.6.2.3)

Born 23 Apr 1938 Georgetown, Idaho
 Md. 4 Aug 1961 Logan, Utah to **Renee Taylor Lake**
 Born 29 Dec 1941, Coalville, Utah
 Daughter of Boyd Carroll Lake and Helen Beard Taylor

CHILDREN

| | | | |
|-----|-----------------------|-------------|----------------------------|
| 1 + | Latricia Mikesell | 12 Jun 1962 | Provo, Utah |
| 2 | Swen Loarn Mikesell | 28 Dec 1963 | Provo, Utah |
| 3 | Thor Lyn Mikesell | 10 Jun 1966 | Provo, Utah |
| 4 | Michael John Mikesell | 20 Jan 1968 | Melrose Park, Illinois (A) |
| 5 | Annavon Mikesell | 19 Jul 1968 | Lincoln, Nebraska |
| 6 | Lovenia Mikesell | 25 Oct 1971 | Rock Springs, Wyoming |
| 7 | Arlin Theral Mikesell | 12 Nov 1976 | Twin Falls, Idaho |
| 8 | Larisa Mikesell | 20 Jan 1978 | Twin Falls, Idaho |
| 9 | Kael Vaun Mikesell | 18 Aug 1981 | Twin Falls, Idaho |

Latricia Mikesell (8.6.2.3.1)

Born 12 Jun 1962 Provo, Utah
 Md. 28 Dec 1983 South Jordan, Utah to **Douglas Earl Booth**
 Son of James Melvin Booth

Linda Mikesell (8.6.2.4A)

Born 5 Dec 1942 Montpelier, Idaho
 Md. 12 Jul 1960 Payette, Idaho to **Tully Howard Edge**
 Born 17 Sep 1940, Cochran, Georgia
 Son of Mathew Monroe Edge and Gertrude McNair
 Divorced

CHILDREN

| | | | |
|---|-------------------|-------------|----------------------|
| 1 | Robert Duane Edge | 16 Mar 1961 | Nyssa, Oregon |
| 2 | Shawn Dale Edge | 10 Oct 1962 | Salt Lake City, Utah |

Linda Mikesell (8.6.2.4B)

Born 5 Dec 1942 Montpelier, Idaho
 Md. 31 Dec 1965 Caldwell, Idaho to **Bobby Duaine Hall**
 Born 18 Mar 1943, Lamar, Nebraska
 Son of Cecil Clifford Hall and Lois Leona Spellman

CHILDREN

| | | | |
|---|----------------|-------------|-----------------|
| 3 | Julie Ann Hall | 12 Jul 1966 | Caldwell, Idaho |
| 4 | Terry Dee Hall | 16 Jul 1968 | Caldwell, Idaho |
| 5 | Billy Joe Hall | 10 Jan 1972 | Caldwell, Idaho |

Charlotte Mikesell (8.6.3)

Born 2 Sep 1907 Soda Springs, Idaho
 Md. 9 Jan 1929 Salt Lake City, Utah to **Earl Tolman Gunnell**
 Born 12 May 1908, Central, Idaho
 Son of Robert Baxter Gunnell and Nancy Elizabeth Tolman

CHILDREN

| | | | |
|-----|----------------------|-------------|---------------------|
| 1 + | Earl Leroy Gunnell | 22 Oct 1929 | Soda Springs, Idaho |
| 2 + | Robert Dean Gunnell | 3 Jul 1932 | Soda Springs, Idaho |
| 3 + | Shirley Jean Gunnell | 6 Apr 1935 | Soda Springs, Idaho |

Earl Leroy Gunnell (8.6.3.1)

Born 22 Oct 1929 Soda Springs, Idaho
 Md. 26 Aug 1952 Salt Lake City, Utah to **Mary Lois Bolingbroke**
 Born 4 Jan 1930, Rexburg, Idaho
 Daughter of Delbert T. Bolingbroke and Leota Anderson

CHILDREN

| | | | |
|-----|----------------------|-------------|----------------------------------|
| 1 + | Anne Marie Gunnell | 2 Aug 1953 | Provo, Utah |
| 2 + | Steven Leroy Gunnell | 15 Aug 1954 | Provo, Utah |
| 3 + | Deborah G Gunnell | 10 May 1956 | Billings, Montana |
| 4 + | Douglas B Gunnell | 10 May 1956 | Billings, Montana |
| 5 | Robert Vaun Gunnell | 22 Feb 1960 | Tucson, Arizona |
| 6 | Mark Lee Gunnell | 2 Oct 1962 | Provo, Utah |
| 7 | Melanie Kay Gunnell | 12 Jul 1973 | Tachikawa Air Base, Tokyo, Japan |

Anne Marie Gunnell (8.6.3.1.1)

Born 2 Aug 1953 Provo, Utah
 Md. 2 Aug 1974 Salt Lake City, Utah to **John Scott Moss**
 Born 24 Aug 1951, Salt Lake City, Utah
 Son of Norval William Moss and Isabel Davis

CHILDREN

| | | | |
|---|--------------------|------------|-------------|
| 1 | Jennifer Lynn Moss | 9 Dec 1977 | Provo, Utah |
|---|--------------------|------------|-------------|

Steven Leroy Gunnell (8.6.3.1.2)

Born 15 Aug 1954 Provo, Utah
 Md. 17 Aug 1978 Provo, Utah to **Robin Joy Stratford**
 Born 6 May 1957, Los Angeles, California
 Daughter of Lowell J Stratford and Elaine Taylor

CHILDREN

| | | | |
|---|---------------------|-------------|-------------|
| 1 | Lindsay Kay Gunnell | 31 May 1981 | Provo, Utah |
| 2 | Dayna Marie Gunnell | 4 Dec 1982 | Provo, Utah |

Deborah G Gunnell (8.6.3.1.3)

Born 10 May 1956 Billings, Montana
 Md. 7 Oct 1982 Provo, Utah to **Bradley Ray Wilcox**
 Born 25 Dec 1959, Provo, Utah
 Son of Ray T. Wilcox and Val Camenish

CHILDREN

| | | | |
|---|---------------|-------------|-------------|
| 1 | Wendee Wilcox | 18 Jul 1983 | Provo, Utah |
|---|---------------|-------------|-------------|

Douglas B Gunnell (8.6.3.1.4)

Born 10 May 1956 Billings, Montana
 Md. 10 Apr 1980 Salt Lake City, Utah to **Kim Donna Novas**
 Daughter of Don H. Novas

CHILDREN

| | | | |
|---|-------------------------|-------------|-------------|
| 1 | Ashley Kay Gunnell | 3 Feb 1981 | Provo, Utah |
| 2 | Barrett Douglas Gunnell | 22 May 1982 | Provo, Utah |

Robert Dean Gunnell (8.6.3.2)

Born 3 Jul 1932 Soda Springs, Idaho
 Md. 7 Sep 1956 Salt Lake City, Utah to **Jeri Ann Jensen**
 Born 22 Nov 1937, Salt Lake City, Utah
 Daughter of Willis Clifford Jensen and Eulalia Marie Hyde

CHILDREN

| | | | |
|-----|---------------------|-------------|-------------|
| 1 + | Jacquelyn Gunnell | 1 Apr 1958 | Provo, Utah |
| 2 | Bret Robert Gunnell | 4 Jul 1960 | Provo, Utah |
| 3 + | Karen Dawan Gunnell | 12 Mar 1963 | Provo, Utah |
| 4 | Lisa Ann Gunnell | 30 Mar 1967 | Provo, Utah |

Jacquelyn Gunnell (8.6.3.2.1)

Born 1 Apr 1958 Provo, Utah
 Md. 17 Apr 1980 Salt Lake City, Utah to **Christian Michael Feinauer**
 Son of Robert E. Feinauer

CHILDREN

1 Jordan Michael Feinauer 1 May 1982 Provo, Utah

Karen Dawan Gunnell (8.6.3.2.3)

Born 12 Mar 1963 Provo, Utah
Md. 9 Oct 1982 Provo, Utah to **Mark Joel Martinez**
Son of Joe B. Martinez

CHILDREN

1 Jacob Mark Martinez 29 Mar 1984 Provo, Utah

Shirley Jean Gunnell (8.6.3.3)

Born 6 Apr 1935 Soda Springs, Idaho
Md. 15 Dec 1954 Soda Springs, Idaho to **David Hayden Clegg**
Born 21 Jan 1934, Bench, Idaho
Son of Donald Willard Clegg and Lucile Winder Croxall

CHILDREN

| | | | |
|-----|----------------------|-------------|---------------------|
| 1 + | JaLayne Clegg | 30 Nov 1955 | Soda Springs, Idaho |
| 2 + | Kerry David Clegg | 23 Feb 1957 | Soda Springs, Idaho |
| 3 + | Kevin Lance Clegg | 13 Jul 1958 | Soda Springs, Idaho |
| 4 | Alan Gunnell Clegg | 9 Dec 1960 | Soda Springs, Idaho |
| 5 | David Mark Clegg | 9 Jun 1963 | Soda Springs, Idaho |
| 6 | Jeffrey Hayden Clegg | 3 Jul 1965 | Soda Springs, Idaho |
| 7 | Kimberly Jean Clegg | 17 Mar 1970 | Soda Springs, Idaho |

JaLayne Clegg (8.6.3.3.1)

Born 30 Nov 1955 Soda Springs, Idaho
Md. 23 Apr 1976 Salt Lake City, Utah to **Kim Stucki Pugmire**
Born 16 Aug 1954, Montpelier, Idaho
Son of Louis Mathew Pugmire and Josephine Stucki

CHILDREN

| | | | |
|---|------------------------|-------------|---------------------|
| 1 | Courtney Layne Pugmire | 31 Jan 1977 | Provo, Utah |
| 2 | Aaron Kim Pugmire | 6 Aug 1978 | Soda Springs, Idaho |
| 3 | Shalice Marie Pugmire | 19 Jan 1984 | Upland, California |

Kerry David Clegg (8.6.3.3.2)

Born 23 Feb 1957 Soda Springs, Idaho
Md. 19 Jun 1980 Salt Lake City, Utah to **Lisa Thorn**
Born 19 Jul 1958, Provo, Utah
Daughter of Jerry Grant Thorn and Carol Jean Straw

CHILDREN

1 Whitney Ayne Clegg 25 Nov 1981 Provo, Utah

Kevin Lance Clegg (8.6.3.3.3)

Born 13 Jul 1958 Soda Springs, Idaho
Md. 3 Feb 1984 Los Angeles, California to **Catherine Roschelle Jones**
Daughter of Robert Jones

Ernest Wilburn Mikesell (8.6.4)

Born 2 Jan 1909 Soda Springs, Idaho
Md. 14 Oct 1931 Salt Lake City, Utah to **Mirinda Martha Wood**
Born 25 Feb 1910, Blackfoot, Idaho
Daughter of Franklin D. Wood and Martha Elizabeth Biorn
Died 26 Dec 1935 Soda Springs, Idaho

CHILDREN

| | | | |
|-----|----------------------|-------------|---------------------|
| 1 + | Owen Ernest Mikesell | 9 Jun 1932 | Blackfoot, Idaho |
| 2 + | Gloria Dean Mikesell | 11 Oct 1933 | Soda Springs, Idaho |
| 3 + | Darlene Mikesell | 30 Nov 1935 | Soda Springs, Idaho |

Owen Ernest Mikesell (8.6.4.1A)

Born 9 Jun 1932 Blackfoot, Idaho
 Md. 7 Mar 1953 Raton, New Mexico to **Norma Jean Rhodes**
 Born 12 Aug 1934, Denver, Colorado
 Daughter of Wilber G. Rhodes and Francis Leona Biocourt
 Divorced

CHILDREN

| | | | |
|-----|------------------------|-------------|------------------|
| 1 + | Venece Adell Mikesell | 5 Sep 1953 | Denver, Colorado |
| 2 + | Wilber Ernest Mikesell | 13 Jun 1954 | Denver, Colorado |

Owen Ernest Mikesell (8.6.4.1B)

Born 9 Jun 1932 Blackfoot, Idaho
 Md. 23 Dec 1965 Folkston, Georgia to **Bobbie Arrowood**
 Born 28 Dec 1933, Beech Springs, South Carolina
 Daughter of Robert A. Arrowood and Lillie Mae Massey

Venece Adell Mikesell (8.6.4.1.1)

Born 5 Sep 1953 Denver, Colorado
 Md. 2 Aug 1975 Manti, Utah to **Christopher Allen Reed**

CHILDREN

| | | | |
|---|-------------------|-------------|--------------|
| 1 | Velaney Jean Reed | 20 Mar 1979 | Payson, Utah |
|---|-------------------|-------------|--------------|

Wilber Ernest Mikesell (8.6.4.1.2)

Born 13 Jun 1954 Denver, Colorado
 Md. 7 Apr 1979 San Jose, California to **Jennifer Ileen Wolfe**
 Daughter of Gail Wolfe
 Divorced

Gloria Dean Mikesell (8.6.4.2)

Born 11 Oct 1933 Soda Springs, Idaho
 Md. 9 Jun 1956 Blackfoot, Idaho to **Robert Lee Thompson**
 Born 21 Nov 1932, Pocatello, Idaho
 Son of Wilford Robert Thompson and Florance Ardeth Strawn

CHILDREN

| | | | |
|-----|----------------------------|-------------|------------------|
| 1 + | Robert Lee Junior Thompson | 3 Nov 1957 | Pocatello, Idaho |
| 2 | Richard Lee Thompson | 26 Dec 1958 | Pocatello, Idaho |
| 3 + | Regina Lyn Thompson | 1 Feb 1961 | Pocatello, Idaho |
| 4 | Rachelle Lyne Thompson | 2 Sep 1965 | Pocatello, Idaho |

Robert Lee Junior Thompson (8.6.4.2.1)

Born 3 Nov 1957 Pocatello, Idaho
 Md. 22 Jul 1983 Preston, Idaho to **Rozann Workman**
 Daughter of Don Charles Workman and Dorothy Ann Burton

Regina Lyn Thompson (8.6.4.2.3)

Born 1 Feb 1961 Pocatello, Idaho
 Md. 6 Jun 1980 Pocatello, Idaho to **Donald Paul Neal**
 Son of Donald Dale Neal and Ono Hirko

Darlene Mikesell (8.6.4.3A)

Born 30 Nov 1935 Soda Springs, Idaho
 Md. 12 Jun 1954 Blackfoot, Idaho to **Parker Senior Junior Newcomb**
 Born 5 Oct 1934, Belle Fourche, South Dakota
 Son of Parker Senior Senior Newcomb and Thelma Pearl King
 Divorced

LDREN

| | | | |
|-----|---------------------|------------|------------------|
| 1 + | Kelly Park Newcomb | 4 Aug 1955 | Blackfoot, Idaho |
| 2 | Scott Steve Newcomb | 4 Jun 1957 | Blackfoot, Idaho |

First child's surname changed to Stenlund

Darlene Mikesell (8.6.4.3B)

Born 30 Nov 1935 Soda Springs, Idaho
 Md. 23 Dec 1960 Idaho Falls, Idaho to **Marvin Lionel Stenlund**
 Born 25 Jan 1928, Leonard, Minnesota
 Son of Arthur Stenlund and Selrey Elrita Torgeson

Darlene Mikesell (8.6.4.3C)

Born 30 Nov 1935 Soda Springs, Idaho
 Md. 14 Feb 1965 Washington to **Ernie Oliver Braun**

Darleoe Mikesell (8/6.4.3D)

Born 30 Nov 1935 Soda Springs, Idaho
 Md. 18 Sep 1972 Salt Lake City, Utah to **Larry Wardley**
 Born 5 Jul 1937

CHILDREN

| | | | |
|---|--------------------|-------------|----------------------|
| 3 | Melissa Jo Wardley | 22 Sep 1972 | Salt Lake City, Utah |
| 4 | Gavin Wardley | 2 Nov 1973 | Salt Lake City, Utah |

Kelly Park Stenlund (8.6.4.3.1A)

Born 4 Aug 1955 Blackfoot, Idaho
 Md. 14 Feb 1976 Blackfoot, Idaho to **Yvonne Williams**
 Daughter of Carol

CHILDREN

| | | | |
|---|------------------|-------------|--|
| 1 | Sean Stenlund | Jul 1976 | |
| 2 | Carolee Stenlund | 19 Jun 1977 | |

Kelly Park Stenlund (8.6.4.3.1B)

Born 4 Aug 1955 Blackfoot, Idaho
 Md. 17 Jun 1983 Kenai, Alaska to **Sinay**

CHILDREN

| | | | |
|---|-------------------------|-------------|---------------|
| 3 | Thaddeus Kaleb Stenlund | 16 Jan 1984 | Kenai, Alaska |
|---|-------------------------|-------------|---------------|

Edwin Carl Mikesell (8.6.5A)

Born 2 Dec 1910 Soda Springs, Idaho
 Md. 23 Jun 1931 Logan, Utah to **Relia Corbridge**
 Born 26 Oct 1907, Preston, Idaho
 Daughter of Clarence F. Corbridge and Florence Golightly
 Died 13 Jun 1950, Ogden, Utah
 Divorced

CHILDREN

| | | | |
|-----|-----------------------|-------------|---------------------|
| 1 + | Robert Edwin Mikesell | 21 Jul 1932 | Soda Springs, Idaho |
| 2 + | Larry Gene Mikesell | 4 Mar 1934 | Soda Springs, Idaho |
| 3 + | Jan Lynn Mikesell | 25 Mar 1936 | Soda Springs, Idaho |
| 4 + | Don Rheal Mikesell | 25 Oct 1938 | Preston, Idaho |

Edwin Carl Mikesell (8.6.5B)

Born 2 Dec 1910 Soda Springs, Idaho
 Md. 27 Aug 1942 Evanston, Wyoming to **Fern S Jeppesen**
 Born 25 Jul 1920, Bancroft, Idaho
 Daughter of Fredrick Hansen Jeppesen and LaVira Spackman
 Died 30 Nov 1983 Spokane, Washington

CHILDREN

| | | | |
|-----|-------------------------|-------------|------------------|
| 5 + | Fern Carlene Mikesell | 11 Jun 1943 | Sandpoint, Idaho |
| 6 + | Edwin J. Mikesell | 28 Feb 1945 | Boise, Idaho |
| 7 + | Carol Ann Mikesell | 29 Apr 1948 | Sandpoint, Idaho |
| 8 + | Mary Charlotte Mikesell | 10 Aug 1951 | Sandpoint, Idaho |

Robert Edwin Mikesell (8.6.5.1A)

Born 21 Jul 1932 Soda Springs, Idaho
 Md. 27 Dec 1953 Provo, Utah to **Betty Jean Walsen**
 Born 28 Feb 1932, El Paso, Texas
 Daughter of Alma Walter Walsen and Asenath Skousen
 Divorced

CHILDREN

| | | | |
|---|---------------------|-------------|-------------|
| 1 | Cheryl Ann Mikesell | 13 Feb 1955 | Provo, Utah |
|---|---------------------|-------------|-------------|

child 1 adopted by Lyman J. Olsen (1960)

Robert Edwin Mikesell (8.6.5.1B)

Born 21 Jul 1932 Soda Springs, Idaho
 Md. 8 Jun 1956 San Diego, California to **Yukari Marumoto**
 Born 25 Dec 1935, Los Angeles, California
 Daughter of Masaichira Marumoto and Asako Okuda

CHILDREN

| | | | |
|-----|-----------------------------|-------------|----------------------|
| 2 + | Maurice Mikesell | 14 Dec 1956 | Coronado, California |
| 3 + | Sandra Lyn Mikesell | 27 Jan 1958 | Kingston, New York |
| 4 | Bruce Deven Mikesell | 14 Oct 1959 | Tacoma, Washington |
| 5 | Yu Kari (You Care) Mikesell | 3 Aug 1961 | Tacoma, Washington |

Maurice Mikesell (8.6.5.1.2)

Born 14 Dec 1956 Coronado, California
 Md. 2 Jun 1979 to **Lisa Ann Thompson**

CHILDREN

| | | |
|---|------------------------|-------------|
| 1 | Lindsey Marie Mikesell | 15 Jun 1981 |
| 2 | Devin Sean Mikesell | 3 Aug 1982 |

Sandra Lyn Mikesell (8.6.5.1.3)

Born 27 Jan 1958 Kingston, New York
 Md. Jan 1984

Larry Gene Mikesell (8.6.5.2)

Born 4 Mar 1934 Soda Springs, Idaho
 Md. 19 Nov 1955 Coeur d'Alene, Idaho to **Wilma Esther Petticrew**
 Born 25 Jan 1936, St. Ignatius, Montana
 Daughter of George J. Petticrew and Mae B. Dixon

CHILDREN

| | | | |
|-----|----------------------------|-------------|---------------------|
| 1 | Larry Gene Junior Mikesell | 2 Jun 1956 | Seattle, Washington |
| 2 + | Shauna Rae Mikesell | 29 Jun 1957 | Seattle, Washington |
| 3 | Jeffrey Alan Mikesell | 9 Dec 1959 | Seattle, Washington |
| 4 + | Charles Scott Mikesell | 27 Jun 1962 | Seattle, Washington |

Shauna Rae Mikesell (8.6.5.2.2)

Born 29 Jun 1957 Seattle, Washington
 Md. 17 Jul 1975 to **Paul David Gumbel**

CHILDREN

| | | |
|---|---------------------|------------|
| 1 | Matthew Paul Gumbel | 5 Jan 1976 |
| 2 | Amy Lynn Gumbel | 9 Aug 1978 |

Charles Scott Mikesell (8.6.5.2.4)

Born 27 Jun 1962 Seattle, Washington
 Md. 2 Jul 1981 to **Diana Kay Sabin**
 Born 3 Feb 1963, Mount Vernon, Washington
 Daughter of Roy Benjamin Sabin and Judy Lee Williams

CHILDREN

| | | | |
|---|-----------------------|-------------|-------------------|
| 1 | Amanda Kay Mikesell | 27 Nov 1982 | Kingsville, Texas |
| 2 | Andrew Scott Mikesell | 29 Mar 1984 | California |

Jan Lynn Mikesell (8.6.5.3)

Born 25 Mar 1936 Soda Springs, Idaho
 Md. 14 Feb 1958 Logan, Utah to **Marilynn Ann Dearden**
 Born , Ogden, Utah
 Daughter of Gerald Dearden and Wilma May Craynor

CHILDREN

| | | | |
|-----|----------------------|-------------|----------------------|
| 1 + | Leslie Ann Mikesell | 13 Jan 1959 | Ogden, Utah |
| 2 | Bradley Jan Mikesell | 26 Feb 1960 | Ogden, Utah |
| 3 + | Shelly Gay Mikesell | 24 Jun 1962 | Ogden, Utah |
| 4 | Tina Lee Mikesell | 16 Jul 1969 | Ogden, Utah |
| 5 | Lynette Mikesell | 20 Dec 1976 | Salt Lake City, Utah |

Leslie Ann Mikesell (8.6.5.3.1)

Born 13 Jan 1959 Ogden, Utah
 Md. to **Steve Esmingen**
 Son of Gary Esmingen

CHILDREN

| | |
|---|---------------|
| 1 | Ryan Esmingen |
| 2 | Mary Esmingen |

Shelly Gay Mikesell (8.6.5.3.3)

Born 24 Jun 1962 Ogden, Utah
 Md. Jun 1982 to **Bradley H. Clark**
 Son of Calvin H. Clark

CHILDREN

| | | |
|---|-----------------|-------------|
| 1 | Errin Ann Clark | 25 Aug 1983 |
|---|-----------------|-------------|

Don Rheal Mikesell (8.6.5.4)

Born 25 Oct 1938 Preston, Idaho
 Md. 23 Feb 1962 Logan, Utah to **Dana Lee Tueller Perkins**
 Born 26 May 1941, Logan, Utah
 Daughter of Daniel Wilcox Perkins and Shirlie B Tueller

CHILDREN

| | | | |
|-----|--------------------------|-------------|--------------------|
| 1 | Timothy Shawn Mikesell | 18 Jan 1963 | Ogden, Utah |
| 2 + | Christopher Don Mikesell | 15 Jan 1964 | Ogden, Utah |
| 3 | Wendy Kay Mikesell | 9 Dec 1965 | Logan, Utah |
| 4 | Cheri Ann Mikesell | 14 Feb 1970 | Grangeville, Idaho |
| 5 | Shirlee Mikesell | 26 May 1971 | Preston, Idaho |

Christopher Don Mikesell (8.6.5.4.2)

Born 15 Jan 1964 Ogden, Utah
 Md. 29 Apr 1983 Logan, Utah to **Teresa Jones**
 Daughter of Alvaro Jones

Fern Carlene Mikesell (8.6.5.5)

Born 11 Jun 1943 Sandpoint, Idaho
 Md. 6 May 1965 Washington, D. C. to **Donald Taber Wallace**

CHILDREN

| | | | |
|---|-----------------------|-------------|------------------------|
| 1 | Susan Carlene Wallace | 17 Mar 1967 | Camp Springs, Maryland |
| 2 | Connie Dawn Wallace | 27 Jan 1970 | Sandpoint, Idaho |
| 3 | Linda Fern Wallace | 19 Sep 1973 | Sandpoint, Idaho |

Edwin J. Mikesell (8.6.5.6A)

Born 28 Feb 1945 Boise, Idaho
 Md. 25 Jun 1965 Coeur d'Alene, Idaho to **Andrea Jean Balch**
 Born 23 Jan 1947, Sandpoint, Idaho
 Daughter of William Eugene Balch and
 Alveretta Eleanora Culberton
 Divorced

CHILDREN

| | | | |
|---|--------------------------|-------------|----------------------|
| 1 | Brent Carey Mikesell | 11 Jun 1967 | Sandpoint, Idaho |
| 2 | Matthew William Mikesell | 31 Oct 1969 | Coeur D'Alene, Idaho |

Edwin J. Mikesell (8.6.5.6B)

Born 28 Feb 1945 Boise, Idaho
 Md. 25 Jul 1981 Coeur d'Alene, Idaho to **Sharon Lee Lesmeister**
 Born 28 Dec 1951, Bonners Ferry, Idaho
 Daughter of Leo Jerome Lesmeister and
 Virginia Marion Thompkins

Carol Ann Mikesell (8.6.5.7A)

Born 29 Apr 1948 Sandpoint, Idaho
 Md. 4 Dec 1971 Minneapolis, Minnesota to **Jennings J Junior Tucker**
 Divorced

Carol Ann Mikesell (8.6.5.7B)

Born 29 Apr 1948 Sandpoint, Idaho
 Md. to **Lawrence Edward Cash**
 Born 20 Sep 1943, Fayetteville, North Carolina
 Son of William Arthur Cash and Hazel Marie Odom

CHILDREN

| | | | |
|---|--------------------|-------------|-----------------------------|
| 1 | Anna Jane Cash | 26 Feb 1979 | Portland, Oregon |
| 2 | John Fredrick Cash | 13 Aug 1980 | Chapel Hill, North Carolina |

Mary Charlotte Mikesell (8.6.5.8)

Born 10 Aug 1951 Sandpoint, Idaho
 Md. 12 Mar 1972 Sandpoint, Idaho to **Martin Lucas Moore**
 Born 23 Apr 1948, Orofino, Idaho
 Son of Lloyd Lester Moore and Clarice Marie Lucas

CHILDREN

| | | | |
|---|---------------------|-------------|------------------|
| 1 | Colleen Tresa Moore | 24 Mar 1975 | |
| 2 | Ann Christine Moore | 15 Oct 1977 | Portland, Oregon |
| 3 | Adam Patrick Moore | 21 Jun 1979 | Portland, Oregon |
| 4 | Sean Patrick Moore | 12 Oct 1982 | Portland, Oregon |

Vivian Mikesell (8.6.6A)

Born 20 Nov 1912 Soda Springs, Idaho
 Md. 12 May 1934 St. Anthony, Idaho to **Ellis Alanson Watts**
 Born 15 Dec 1907, Jeffers, Montana
 Son of Everett Alanson Watts and Ida Sarah Potter
 Died 10 Sep 1979, Soda Springs, Idaho

CHILDREN

| | | | |
|-----|----------------------|-------------|---------------------|
| 1 + | Gwenevere Watts | 24 Sep 1935 | Soda Springs, Idaho |
| 2 + | Ellis LaVar Watts | 29 Jun 1937 | Soda Springs, Idaho |
| 3 + | Ronald Everett Watts | 5 Aug 1943 | Soda Springs, Idaho |

Vivian Mikesell (8.6.6B)

Born 20 Nov 1912 Soda Springs, Idaho
 Md. 29 Jan 1980 Las Vegas, Nevada to **Samuel Kendall Gifford**
 Born 8 Apr 1894, Springdale, Utah
 Son of Oliver DeMille Gifford and Alice Virginia Allred

Gwenevere Watts (8.6.6.1)

Born 24 Sep 1935 Soda Springs, Idaho
 Md. 9 Oct 1954 Elko, Nevada to **Joseph Alma Dalrymple**
 Born 20 Jun 1927, Wardboro, Idaho
 Son of Frank Leslie Dalrymple and Eva Jane Hayes-Payne

CHILDREN

| | | | |
|-----|-----------------------|-------------|---------------------|
| 1 + | Monte Joe Dalrymple | 2 May 1955 | Montpelier, Idaho |
| 2 | Lori Kae Dalrymple | 8 Dec 1958 | Montpelier, Idaho |
| 3 | Brent Watts Dalrymple | 21 Jul 1961 | Montpelier, Idaho |
| 4 | Bryon Scott Dalrymple | 31 May 1964 | Oakland, California |

Monte Joe Dalrymple (8.6.6.1.1)

Born 2 May 1955 Montpelier, Idaho
 Md. 18 Jul 1981 to **Rosalyn Joy Baxter**

CHILDREN

| | | | |
|---|------------------------|-------------|---------------------|
| 1 | Joseph David Dalrymple | 2 May 1982 | Fremont, California |
| 2 | Kristy Lynn Dalrymple | 18 Sep 1983 | |

Ellis LaVar Watts (8.6.6.2)

Born 29 Jun 1937 Soda Springs, Idaho
 Md. 17 Sep 1956 Logan, Utah to **Noretta Welch**
 Born 7 Mar 1937, Bancroft, Idaho
 Daughter of Delbert Welch and Lila Ethel Welch

CHILDREN

| | | | |
|-----|--------------------|-------------|-------------|
| 1 + | Natalie Watts | 17 Aug 1957 | Logan, Utah |
| 2 | Nathan LaVar Watts | 5 Nov 1959 | Logan, Utah |
| 3 | Terry DeVon Watts | 11 Nov 1962 | |

Natalie Watts (8.6.6.2.1)

Born 17 Aug 1957 Logan, Utah
 Md. 5 Jul 1979 Salt Lake City, Utah to **Rick Porter**
 Son of Richard V. Porter

Ronald Everett Watts (8.6.6.3A)

Born 5 Aug 1943 Soda Springs, Idaho
 Md. 17 Jun 1967 Soda Springs, Idaho to **Shannon Nadine Coziah**
 Daughter of Calvin E. Coziah
 Divorced

CHILDREN

| | | | |
|---|-------------------|-------------|--|
| 1 | Lyle Eugene Watts | 30 Jan 1970 | |
|---|-------------------|-------------|--|

Ronald Everett Watts (8.6.6.3B)

Born 5 Aug 1943 Soda Springs, Idaho
 Md. 6 Jun 1975 Elko, Nevada to **Loene Peterson**
 Born 19 Oct 1943, Afton, Wyoming
 Daughter of Ray Edward Peterson and Sylvia Elfie Teuscher

CHILDREN

| | | | |
|---|----------------|------------|-------------------|
| 2 | Todd Ray Watts | 5 Sep 1968 | Montpelier, Idaho |
|---|----------------|------------|-------------------|

Clarence Gerald Mikesell (8.6.7)

Born 21 Jan 1915 Soda Springs, Idaho
 Md. 28 Oct 1944 Soda Springs, Idaho to **Marsene Elizabeth Olsen**
 Born 31 Jan 1922, Rexburg, Idaho
 Daughter of Millie Elizabeth Olsen

CHILDREN

| | | | |
|-----|----------------------|-------------|---------------------|
| 1 + | Elva Kay Mikesell | 25 Jul 1946 | Soda Springs, Idaho |
| 2 + | Darrell Ray Mikesell | 8 Jan 1949 | Pocatello, Idaho |

Elva Kay Mikesell (8.6.7.1)

Born 25 Jul 1946 Soda Springs, Idaho
 Md. 30 Oct 1964 Lava Hot Springs, Idaho to **Franklin Parris**
 Born 18 Mar 1944
 Son of Frances M. Parris and Grace C. Washburn

CHILDREN

| | | | |
|---|-------------------|-------------|------------------|
| 1 | Michal Parris | 8 May 1965 | Pocatello, Idaho |
| 2 | Wendy Sue Parris | 5 Dec 1966 | Pocatello, Idaho |
| 3 | Misty Dawn Parris | 12 Dec 1969 | Pocatello, Idaho |

Darrell Ray Mikesell (8.6.7.2)

Born 8 Jan 1949 Pocatello, Idaho
 Md. 1 Sep 1973 Pocatello, Idaho to **Nancy Diane Hough**
 Born 1951, Pocatello, Idaho
 Daughter of James B. Hough and Nadine Arrington

CHILDREN

| | | | |
|---|------------------------|-------------|--|
| 1 | James Darrel Mikesell | 2 Jul 1977 | |
| 2 | Lindsay Diane Mikesell | 27 Oct 1982 | |

Myrtle Mikesell (8.6.8)

Born 7 Sep 1916 Soda Springs, Idaho
 Md. 8 Oct 1936 Soda Springs, Idaho to **Roscoe T. Sibbett**
 Born 13 May 1914, Gray, Idaho
 Son of Hugh Greenfield Sibbett and Mary Anne Foss

CHILDREN

| | | | |
|-----|----------------------|-------------|---------------------|
| 1 + | Patricia Ann Sibbett | 22 Jul 1938 | Soda Springs, Idaho |
|-----|----------------------|-------------|---------------------|

Patricia Ann Sibbett (8.6.8.1A)

Born 22 Jul 1938 Soda Springs, Idaho
 Md. 16 Aug 1959 Soda Springs, Idaho to **Robert Farrell Rider**
 Born 22 Apr 1932, Logan, Utah
 Son of Farrell Walstrom Rider and Martha Marie Thompson
 Divorced

CHILDREN

| | | | |
|-----|---------------------|-------------|----------------------|
| 1 + | Connie Ann Rider | 27 Mar 1959 | Salt Lake City, Utah |
| 2 + | Janet Lee Rider | 9 Aug 1960 | Salt Lake City, Utah |
| 3 | Donald Roscoe Rider | 27 Jun 1962 | Salt Lake City, Utah |
| 4 + | Dean Robert Rider | 27 Jun 1962 | Salt Lake City, Utah |
| 5 | Debbie Sue Rider | 16 Mar 1966 | Bountiful, Utah |

Patricia Ann Sibbett (8.6.8.1B)

Born 22 Jul 1938 Soda Springs, Idaho
 Md. 31 Mar 1972 Elko, Nevada to **Kenneth Coombs Paul**
 Born 1 Jun 1932, Ogden, Utah
 Son of Joseph James Junior Paul and Stella May Coombs

CHILDREN

| | | | |
|---|------------------|------------|----------------------|
| 6 | Joe Kenneth Paul | 2 Nov 1972 | Salt Lake City, Utah |
|---|------------------|------------|----------------------|

Connie Ann Rider (8.6.8.1.1)

Born 27 Mar 1959 Salt Lake City, Utah
 Md. 22 Sep 1978 North Salt Lake, Utah to **Daniel S. Simmons**
 Born , Salt Lake City, Utah
 Son of Edward S. Simmons

CHILDREN

| | | | |
|---|---------------------|-------------|-----------------|
| 1 | Jake Daniel Simmons | 30 Nov 1978 | Bountiful, Utah |
| 2 | Colt Edward Simmons | 17 May 1982 | Bountiful, Utah |

Janet Lee Rider (8.6.8.1.2)

Born 9 Aug 1960 Salt Lake City, Utah
 Md. 12 Nov 1982 Bountiful, Utah to **Steven Andrew McGuire**
 Born 5 Jul 1960, Hill A.F.B., Utah
 Son of Bert H. McGuire and Mary Isabelle Tight

Dean Robert Rider (8.6.8.1.4)

Born 27 Jun 1962 Salt Lake City, Utah
 Md. 22 Feb 1984 Farmington, Utah to **Felicia Wright**
 Daughter of Patricia Boggess

Beulah Iona Mikesell (8.6.9)

Born 25 Feb 1923 Soda Springs, Idaho
 Md. 16 May 1942 Soda Springs, Idaho to **Warren G. Moore**
 Born 15 Nov 1922, Soda Springs, Idaho
 Son of Albert Frank Moore and Laura Mabel Durfy (or Dyke)

CHILDREN

| | | | |
|-----|----------------------|-------------|---------------------|
| 1 + | Sharon Lee Moore | 13 Apr 1943 | Soda Springs, Idaho |
| 2 + | Michael Warren Moore | 22 Oct 1946 | Soda Springs, Idaho |

Sharon Lee Moore (8.6.9.1A)

Born 13 Apr 1943 Soda Springs, Idaho
 Md. 5 Oct 1961 Soda Springs, Idaho to **Larry Roberts**
 Born 5 Oct 1961, Montpelier, Idaho
 Son of Lawrence Roberts and ElDean Ashley
 Divorced

CHILDREN

| | | | |
|---|--------------------|-------------|---------------------|
| 1 | DeAnn Roberts | 2 Sep 1964 | |
| 2 | Loney Roberts | 26 Mar 1968 | |
| 3 | Iona Marie Roberts | 2 Jun 1971 | Soda Springs, Idaho |

Sharon Lee Moore (8.6.9.1B)

Born 13 Apr 1943 Soda Springs, Idaho
 Md. 20 Feb 1976 Elko, Nevada to **Charles Franklin Smith**
 Born 14 Dec 1935, Julesburg, Colorado
 Son of Paul Smith

Michael Warren Moore (8.6.9.2)

Born 22 Oct 1946 Soda Springs, Idaho
 Md. 8 Jan 1971 Soda Springs, Idaho to **Shelly Bjorkman**
 Born 4 Jun 1951, Soda Springs, Idaho
 Daughter of Norman Bjorkman and Jerry Richards

CHILDREN

| | | | |
|---|--------------------------|-------------|---------------------|
| 1 | Richard Michael Moore | 12 Aug 1971 | Boise, Idaho |
| 2 | Jennifer Moore | 21 Apr 1975 | Spokane, Washington |
| 3 | Stephanie Rachelle Moore | 7 Nov 1979 | Illinois |

Lillian Mikesell (8.6.10A)

Born 26 Oct 1930 Soda Springs, Idaho
 Md. to **Ray Ivan Christensen**
 Divorced

Lillian Mikesell (8.6.10B)

Born 26 Oct 1930 Soda Springs, Idaho
 Md. to **Robert W. Ward**
 Divorced

Lillian Mikesell (8.6.10C)

Born 26 Oct 1930 Soda Springs, Idaho
 Md. to **Ray Ivan Christensen**
 Divorced

Lillian Mikesell (8.6.10D)

Born 26 Oct 1930 Soda Springs, Idaho
 Md. 22 Oct 1955 Las Vegas, Nevada to **Roland Payne**
 Born 6 Jun 1922, Menominee, Michigan
 Son of Roland Payne and Hazel Van Skyhawk

CHILDREN

| | | | |
|-----|----------------------|-------------|-------------------------|
| 1 + | Doyle Eugene Payne | 27 Apr 1954 | Soda Springs, Idaho (A) |
| 2 + | Roland John Payne | 22 Aug 1956 | Soda Springs, Idaho |
| 3 + | William Ernest Payne | 13 Jan 1959 | Soda Springs, Idaho |

These children adopted by Ira. G. Van Hemert

Lillian Mikesell (8.6.10E)

Born 26 Oct 1930 Soda Springs, Idaho
 Md. 20 Sep 1961 Elko, Nevada to **Ira G. Van Hemert**
 Born 11 Aug 1915, Newcastle, Texas
 Son of Gusbert Van Hemert and Jano Steenhock

CHILDREN

| | | | |
|-----|-------------------------|------------|--|
| 4 + | Theresa Jano Van Hemert | 5 Jan 1964 | |
|-----|-------------------------|------------|--|

Doyle Eugene Van Hemert (8.6.10.1)

Born 27 Apr 1954 Soda Springs, Idaho
 Md. 6 May 1971 to **Deborah Sue Warren**
 Born 6 Aug 1955, Vinton, Iowa

CHILDREN

| | | | |
|---|---------------------------------|-------------|--|
| 1 | Derek Eugene Payne | 27 Dec 1975 | |
| 2 | Jason Michael Learoy Van Hemert | 27 Mar 1979 | |

Roland John Van Hemert (8.6.10.2A)

Born 22 Aug 1956 Soda Springs, Idaho
 Md. 27 May 1977 to **Rebecca Lee Moore**
 Divorced

Roland John Van Hemert (8.6.10.2B)

Born 22 Aug 1956 Soda Springs, Idaho
 Md. 30 Aug 1980 to **Cynthia Lynne Morgan**
 Born 30 Sep 1960, Safford, Arizona

CHILDREN

| | | | |
|---|-------------------------|-------------|-------------------|
| 1 | John Michael Van Hemert | 1 Jun 1979 | Lakeside, Arizona |
| 2 | Shawn Travis Van Hemert | 25 Sep 1980 | |

William Ernest Van Hemert (8.6.10.3)

Born 13 Jan 1959 Soda Springs, Idaho
Md. 6 Jun 1977 to **Barbra JoAnn Juff**

CHILDREN

1 Robert Gene Van Hemert 16 Aug 1977

Theresa Jano Van Hemert (8.6.10.4)

Born 5 Jan 1964
Md. 13 Mar 1984 Pocatello, Idaho to **Kirt S. Byington**

RUDETH BEUS AND IRENE LEONA DENSLEY

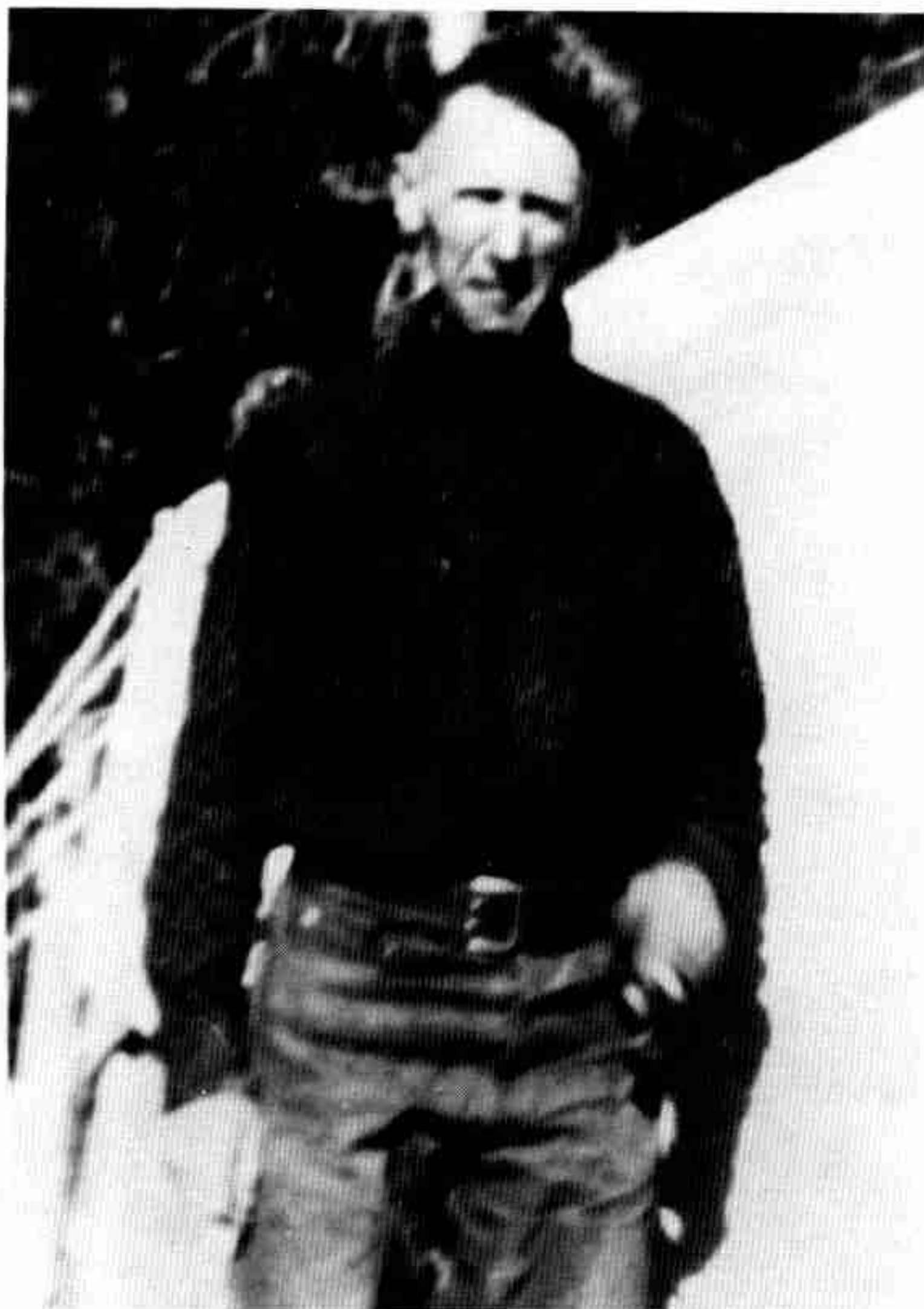

Rudeth Beus, Caribou Mining Camp

Rudeth Beus

Rudeth Beus, 60, life-long resident of Caribou County, passed away Thursday morning [23 Feb 1950] at about three a.m. at his home of a heart attack.

Mr. Beus had been ill for a considerable time.

Funeral services will be held Sunday at 1:00 p.m. at Soda Springs, with Bishop W. G. Dredge of the L.D.S. ward officiating.

Mr. Beus was born in Springs on July 8, 1890, son Louis and Mary Beus. He was married June 7, 1916 to Leona Densley in Pocatello.

In 1932 he moved to Gray's Lake and engaged in farming. In 1947 he returned with his family to Soda Springs.

Besides his widow, Leona, he is survived by two sons, Leon and Arnold of Gray, Idaho; four daughters, Thelma Erb of Blackfoot and Freda Hines of Soda Springs and Jean and Verna Beus of Soda Springs. Two sons, Kenneth and William, preceded him in death.

Surviving also are the following brothers and sisters: Albert Beus of Soda Springs, Leslie Beus of San Mateo, California, Wilburn Beus of Carlin, Nevada, Emma Hildreth of Long Beach,

California, Wanda Pulver of Salt Lake City, Meletha Jones of Bingham, Utah, Iona Mikesell of Soda Springs. Six grandchildren survive.

Services are under the direction of the Whitman Funeral Home.

Irene Leona Densley

I cried my first earthly cry on 20th of September 1897. I was the third girl and middle child in a family of eleven children. My dear mother was aided and comforted during by birth by a midwife, Sister Blake. They say I was an average sized child and weighed approximately seven pounds. I enjoyed my first days on earth at home in Riverton, Utah. My parents were Areminta Wardel and Daniel Densley Jr.

My parents were members of the L.D.S. church so I was blessed at one month old. I was blessed the first Sunday of October 1897 by the bishop.

We stayed put in a small town, Riverton, Utah. We lived in a new large adobe brick house and the years slipped quickly past as I developed from a dependent baby to a toddler, and survived the following diseases in my pre-school years: none. My father's grandparents were living in their own home until their deaths. They were Daniel Densley Sr. and Sarah Beech. I don't remember them too well because they died while I was real young. They lived about twelve miles from us in Bluffdale, Utah.

My mother's grandparents were living in their own home until death. They lived far away from us in St. Anthony, Idaho. We used to go see them on the train. I do remember them well. They were Isaac John Wardel and Martha Egbert. Grandpa always wore a lumber jack coat or a big overcoat with big pockets, and he always had candy in them.

I was fairly smart and blessed with a good memory, blessed with faith and they tell this story about me. They used to stand me on the table and I sang for candy. I was only four years old and Grandpa Wardel is the one that taught me to do this. I sang "Mary Had a Little Lamb", "Twinkle, Twinkle Little Star," and "Pop Goes the Weasel." I learned to pray from Grandma Wardel. I always loved to go to Grandma Wardel's because she made curlers (or twists) and donuts. No one could make them like her and she always gave us a bag of them to take home on the train with us.

The deaths I remember in my family was that of my little sister Thelma Grace, age two. She was born on the 4th of May 1905. She died at midnight on the 18 April 1907 from mouse poison. Annie May, age four, also my sister, poured water in a pan with the poison in it for Thelma Grace and she was drinking it when father saw them, but it was too late, she had already drunk too much. Mother knew there was poison in the pan.

I remember another interesting experience. My half-sister, Elva, used to come get me from a date and send me and my friend home on the train in an open car. Then she and her friend would jump off the train. But by the time we had seen them the train was going too fast for us to get off and we were on the trestle.

I married Rudeth Beus the 7th of June 1916. We lived in Soda Springs, Idaho. We had eight children: Kenneth R., Thelma Louise, Leon Paul, Arnold Ray, Willard (stillborn), Freda Mae, Verla Jean, and Varna Arlene. Rudeth was a farmer all his life, and a good provider. We always had all we could eat and he was an excellent butcher. We moved from Soda Springs to Gray, Idaho and lived there for thirteen years. Then we bought a lot in Soda Springs, and built a home there. We ran a motel in 1948 and 1949 while the house Willis Erb drew up plans for was being built, and he also helped build it. Rudeth passed away on the 23rd of February 1950.

Two years later I married John Henry Jensen, on the 16th of September 1952, and we lived in Pocatello, Idaho. I met him at a dance in Pocatello and he asked me for a date. We had many vacations which I thought I would never have. We enjoyed many sports together and went to almost all the games together.

One of the grandest vacations we took was to Victoria, British Columbia, where we spent a wonderful week.



The family: (back, l. to r.) Rudeth Beus, Irene Leona Beus, Leon Paul; (front, l. to r.) Verla Jean, Freda Mae, Verna Arlene



Irene Leona Beus Jensen with children and others: (l. to r.) Laurine Beus, Leon Beus, Verna Richter, Leona, Fred and Bill Hines, Jean Cody, Thelma Erb

We had seven very happy years together before he passed away on the 9th of August 1960. John worked for the railroad and was a very good man.

I have spent the rest of my life helping my children. I am now 75 years old [in 1972] and will live the rest of my life in Blackfoot, Idaho.

-- Irene Leona Densley Beus Jensen

Additional material from a Eulogy by her granddaughter, Shirlie Hines Jenkins:

In about 1961 she [Irene] lived in Hawaii with her daughter, Verna, and her family for three years. She loved the flowers and the hula girls as well as seeing the sights, especially the Hawaiian temple.

In August of 1969, Willis and Thelma Erb moved Irene and her trailer to their farm near Blackfoot, Idaho, where she lived until 1976, when she and her daughter, Thelma, moved to Kamiah, Idaho. After having her first stroke in 1977 she moved in with her daughter, Freda and John Lamb, also of Kamiah.

In 1970 the Lamb's and Irene moved to Battle Ridge, just outside of Kooskia, Idaho, where she remained until her death.

She suffered many strokes and had been in ill health for the last five years of her life. She had a strong faith in God and Jesus Christ and tried hard to instill this desire to serve the Lord in each of her children and grandchildren.

She was the reason I became a member of the Church of Jesus Christ of Latter-day Saints. Because of her fine example and love, I thought that if angels were on earth, she was one. Many of her posterity have followed her fine, righteous example.

She held various positions within the Church

Irene loved to cook and was a very good cook and homemaker. We all loved to go to her home. She did beautiful crochet work and made many afghans. She loved to sing and was always singing around the house. She played the piano by ear. She loved to dance whenever she had the opportunity. For example, at the age of four her grandfather had a coat with big pockets (full of treats) and he would get her to get up on the table and dance for a treat from his pocket.

Irene's complexion was beautiful, truly peaches and cream, and she took good care of herself.

Grandfather Louis Beus, who lived with Rudeth and Irene, always called her "Girl." Rudeth called her "Shorty."

She was loved by all who came to know her. She was an important part of her family and she shall be deeply missed. However we know she is working with our Father in Heaven.

Rudeth Beus (8.8)

Born 8 Jul 1890 Soda Springs, Idaho
 Md. 7 Jun 1916 Pocatello, Idaho to **Irene Leona Densley**
 Born 20 Sep 1897, Riverton, Utah
 Daughter of Daniel Densley and Armintia Wardle
 Died 23 Feb 1950 Soda Springs, Idaho

CHILDREN

| | | | |
|-----|--------------------|-------------|---------------------|
| 1 + | Kenneth R Beus | 28 Aug 1917 | Soda Springs, Idaho |
| 2 + | Thelma Louise Beus | 17 Dec 1918 | Soda Springs, Idaho |
| 3 + | Leon Paul Beus | 9 Apr 1920 | Soda Springs, Idaho |
| 4 + | Arnold Ray Beus | 13 Feb 1922 | Soda Springs, Idaho |
| 5 + | Willard Beus | 20 Oct 1924 | Soda Springs, Idaho |
| 6 + | Freda Mae Beus | 28 Feb 1928 | Soda Springs, Idaho |
| 7 + | Verla Jean Beus | 28 Jul 1933 | Soda Springs, Idaho |
| 8 + | Verna Arlene Beus | 27 Sep 1935 | Soda Springs, Idaho |

Kenneth R Beus (8.8.1)

Born 28 Aug 1917 Soda Springs, Idaho
 Died 20 Mar 1920 Soda Springs, Idaho
 Did not marry.

Thelma Louise Beus (8.8.2A)

Born 17 Dec 1918 Soda Springs, Idaho
 Md. 5 Aug 1938 Paris, Idaho to **Willis Ghlee Erb**
 Born 24 Mar 1916, Montpelier, Idaho
 Son of Winter Ghlee Erb and Harriet Ann Hayes
 Divorced

CHILDREN

| | | | |
|-----|------------------|-------------|---------------------|
| 1 + | Verla Arlene Erb | 12 Jun 1939 | Soda Springs, Idaho |
| 2 + | Verna Marie Erb | 12 Jun 1939 | Soda Springs, Idaho |
| 3 + | Steven Wayne Erb | 24 Dec 1940 | Soda Springs, Idaho |
| 4 + | Jay Paul Erb | 8 Apr 1943 | Carmen, Idaho |
| 5 + | Larry Ghlee Erb | 3 Mar 1946 | Salmon, Idaho |
| 6 + | Lynn Willis Erb | 3 Mar 1946 | Salmon, Idaho |
| 7 + | Connie Lee Erb | 9 Nov 1952 | Shelly, Idaho |

Thelma Louise Beus (8.8.2B)

Born 17 Dec 1918 Soda Springs, Idaho
 Md. 18 Nov 1978 Idaho Falls, Idaho to **John W. Garrett**
 Born 15 Jul 1906, Nevada, Missouri
 Son of Charles F. Garrett and Emma May Loving

Verla Arlene Erb (8.8.2.1)

Born 12 Jun 1939 Soda Springs, Idaho
 Died 12 Jun 1939 Soda Springs, Idaho
 Did not marry.

Verna Marie Erb (8.8.2.2)

Born 12 Jun 1939 Soda Springs, Idaho
 Died 12 Jun 1939 Soda Springs, Idaho
 Did not marry.

Steven Wayne Erb (8.8.2.3A)

Born 24 Dec 1940 Soda Springs, Idaho
 Md. 20 Jul 1962 Idaho Falls, Idaho to **Marvalee Rooks**
 Born 18 Jul 1944, Blackfoot, Idaho
 Daughter of Willard Dewey Rooks and Lennie Turpin
 Divorced

CHILDREN

| | | | |
|-----|---------------------|-------------|-------------------|
| 1 + | Laurie Ann Erb | 3 May 1963 | Blackfoot, Idaho |
| 2 + | Tamra Erb | 14 Jul 1964 | Blackfoot, Idaho |
| 3 | Scott Wayne Erb | 29 Jan 1967 | Twin Falls, Idaho |
| 4 | Steven Todd Erb | 21 Jun 1970 | Blackfoot, Idaho |
| 5 | Christopher Jed Erb | 12 Aug 1972 | Blackfoot, Idaho |
| 6 | Jenie Erb | 12 Dec 1976 | Alamosa, Colorado |

Steven Wayne Erb (8.8.2.3B)

Born 24 Dec 1940 Soda Springs, Idaho
 Md. 19 Apr 1980 Smithfield, Utah to **Sheryle Jean Copeland**
 Born 8 Feb 1952, Yakima, Washington
 Daughter of Wesly Laverne Copeland and Betty Jo Gardenhire

CHILDREN

| | | | |
|----|-------------------|-------------|------------------------|
| 7 | Wesley Dade Erb | 19 Oct 1973 | Idaho Falls, Idaho (A) |
| 8 | Tyler Reese Erb | 16 Nov 1974 | Idaho Falls, Idaho (A) |
| 9 | James Kyle Erb | 5 Jun 1976 | Montpelier, Idaho (A) |
| 10 | Jeffrey Wayne Erb | 27 Sep 1977 | Logan, Utah (A) |
| 11 | Sharalee Erb | 27 Nov 1980 | Preston, Idaho |
| 12 | Steven Wade Erb | 6 May 1982 | Springfield, Idaho |

Laurie Ann Erb (8.8.2.3.1)

Born 3 May 1963 Blackfoot, Idaho
 Md. 24 Feb 1984 Idaho Falls, Idaho to **Miles K. Anderson**
 Born 30 Sep 1964
 Son of Samuel Ross Anderson and Randy Christensen

Tamra Erb (8.8.2.3.2)

Born 14 Jul 1964 Blackfoot, Idaho
 Md. 7 Oct 1983 Idaho Falls, Idaho to **Bert Franklin Lott**
 Born 27 Feb 1962
 Son of Delbert Lott and Shirley Jennett

Jay Paul Erb (8.8.2.4A)

Born 8 Apr 1943 Carmen, Idaho
 Md. 5 Jul 1963 Wapello, Idaho to **Nancy Lee Wood**
 Born 28 Jul 1945, Helena, Montana
 Daughter of Roscoe Wood and Lenore Wallace

CHILDREN

| | | | |
|---|------------------|-------------|------------|
| 1 | Douglas Jay Erb | 24 Jun 1964 | California |
| 2 | Yvette Paula Erb | 10 Jan 1970 | California |

Jay Paul Erb (8.8.2.4B)

Born 8 Apr 1943 Carmen, Idaho
 Md. 3 Jun 1978 Salem, Oregon to **Diana Lee Fast**
 Born 2 Jun 1952, The Dalles, Oregon
 Daughter of Harry W. Fast and Beverly Taylor
 Divorced

Larry Ghlee Erb (8.8.2.5)

Born 3 Mar 1946 Salmon, Idaho
 Md. 15 Nov 1968 Salt Lake City, Utah to **Linda Jean Spade**
 Born 9 Jun 1947, Hinton, West Virginia
 Daughter of Lyle B. Spade and Wanda Bytendorp

CHILDREN

| | | | |
|---|------------------|-------------|----------------------|
| 1 | Anglea Jean Erb | 18 Jun 1970 | Provo, Utah |
| 2 | Shirelle Erb | 21 Nov 1971 | Murray, Utah |
| 3 | Melanie Erb | 21 Aug 1973 | Murray, Utah |
| 4 | Jenny Erb | 27 Dec 1974 | Longview, Washington |
| 5 | Kyle Erb | 22 Jun 1977 | Blackfoot, Idaho |
| 6 | Carlie Erb | 13 Jul 1979 | Blackfoot, Idaho |
| 7 | Jared Willis Erb | 23 Dec 1982 | Blackfoot, Idaho |
| 8 | Chantelle Erb | 21 Mar 1984 | Blackfoot, Idaho |

Lynn Willis Erb (8.8.2.6)

Born 3 Mar 1946 Salmon, Idaho
 Md. 9 Jun 1967 Idaho Falls, Idaho to **Glenda Hammon**
 Born 31 Jul 1947, Rigby, Idaho
 Daughter of Glenn Hammon and Ethel Cramer

CHILDREN

| | | | |
|---|----------------------|-------------|--------------------|
| 1 | Rudy Lynn Erb | 12 Apr 1968 | St. Helens, Oregon |
| 2 | Redgy Glenn Erb | 7 Apr 1969 | St. Helens, Oregon |
| 3 | Kristin Collette Erb | 14 Oct 1974 | St. Helens, Oregon |
| 4 | Melisa Lynnette Erb | 16 Apr 1978 | Grangeville, Idaho |

Connie Lee Erb (8.8.2.7)

Born 9 Nov 1952 Shelly, Idaho
 Md. 5 Feb 1976 Albuquerque, New Mexico to **Joe Quintana**
 Born 17 Dec 1941, Walsenberg, Colorado
 Son of Joseph R. Quintana and Mary Sanchez

CHILDREN

| | | | |
|---|-------------------|-------------|-------------------------|
| 1 | Frenacee Quintana | 31 May 1976 | Albuquerque, New Mexico |
| 2 | Adam Quintana | 3 Mar 1978 | Denison, Texas |

Leon Paul Beus (8.8.3A)

Born 9 Apr 1920 Soda Springs, Idaho
 Md. 15 Jun 1946 to **Maxine Harrison**
 Daughter of William Charles Harrison and
 Zelma Josephene Nelsen
 Divorced
 Died 11 Dec 1967 Salt Lake City, Utah

No issue.

Leon Paul Beus (8.8.3B)

Born 9 Apr 1920 Soda Springs, Idaho
 Md. 21 Oct 1950 St. George, Utah to **Laurene Rachel Muir**
 Born 17 Oct 1924, Soda Springs, Idaho
 Daughter of George Muir and Rachel Lavinia Prouse
 Died 11 Dec 1967 Salt Lake City, Utah

No issue.

Arnold Ray Beus (8.8.4)

Born 13 Feb 1922 Soda Springs, Idaho
 Md. 23 Dec 1947 Pocatello, Idaho to **Juanita Harrison**
 Born 28 Aug 1926, Anaconda, Montana
 Daughter of William Charles Harrison and
 Zelma Josephine Nelson

CHILDREN

| | | | |
|-----|-------------------|-------------|----------------------|
| 1 + | Carol Larae Beus | 7 Jul 1950 | Soda Springs, Idaho |
| 2 + | Gary Wayne Beus | 13 Aug 1952 | Soda Springs, Idaho |
| 3 | Jeffery Lynn Beus | 1 Sep 1956 | Salt Lake City, Utah |

Carol Larae Beus (8.8.4.1)

Born 7 Jul 1950 Soda Springs, Idaho
 Md. 29 Mar 1968 Preston, Idaho to **William Reed Spackman**
 Born 4 Mar 1948, Logan, Utah
 Son of Reed David Spackman and Ida Virginia Griffiths

CHILDREN

| | | | |
|---|---------------------------|-------------|------------------|
| 1 | Jonathan William Spackman | 12 Jun 1971 | Pocatello, Idaho |
| 2 | Adam D. Spackman | 29 Apr 1973 | Logan, Utah |
| 3 | Coy Spackman | 28 Aug 1976 | Preston, Idaho |

Gary Wayne Beus (8.8.4.2)

Born 13 Aug 1952 Soda Springs, Idaho
 Md. 3 Oct 1973 to **Wanda Flemmer**
 Born 5 May 1952
 Daughter of Ardwin Flemmer and Elsie

CHILDREN

| | | | |
|---|-------------------|-------------|-------------|
| 1 | China Beus | 31 Mar 1974 | Logan, Utah |
| 2 | Joshua Kelly Beus | 11 Aug 1980 | Logan, Utah |
| 3 | Zakary Ray Beus | 2 Aug 1982 | Logan, Utah |

Willard Beus (8.8.5)

Born 20 Oct 1924 Soda Springs, Idaho
 Died 27 Oct 1924 Soda Springs, Idaho
 Did not marry.

Freda Mae Beus (8.8.6A)

Born 28 Feb 1928 Soda Springs, Idaho
 Md. 9 May 1945 Grays Lake, Idaho to **Dorsie William Hines**
 Born 26 Jun 1921, Blackfoot, Idaho
 Son of Everett Hicks Hines and Hattie Bennett
 Divorced

CHILDREN

| | | | |
|-----|-----------------------------|-------------|---------------------|
| 1 + | Sherlie Rae Hines | 3 Jan 1947 | Soda Springs, Idaho |
| 2 + | Nancy Elizabeth Hines | 20 Apr 1949 | Soda Springs, Idaho |
| 3 + | Dorsie William Junior Hines | 9 Jun 1952 | Soda Springs, Idaho |
| 4 + | Marsha Marie Hines | 19 Apr 1954 | Soda Springs, Idaho |

Freda Mae Beus (8.8.6B)

Born 28 Feb 1928 Soda Springs, Idaho
 Md. 23 Oct 1963 Paris, Idaho to **Eugene Franklin Snider**
 Divorced

Freda Mae Beus (8.8.6C)

Born 28 Feb 1928 Soda Springs, Idaho
 Md. 4 Jan 1972 Idaho Falls, Idaho to **John Arthur Lamb**
 Born 22 Sep 1922, Jackson, Wyoming
 Son of George Thomas Lamb and Helen Loleta Halbrook

Sherlie Rae Hines (8.8.6.1)

Born 3 Jan 1947 Soda Springs, Idaho
 Md. 15 Jan 1972 Jackson, Wyoming to **Gerald Eugene Jenkins**
 Born 1 Sep 1943, Sharon, Pennsylvania
 Son of Carroll Llewellyn Bulford Jenkins and
 Elizabeth Porkolab

CHILDREN

| | | | |
|---|----------------------|------------|-------------------|
| 1 | Trinitie Ann Jenkins | 7 Dec 1974 | Sheridan, Wyoming |
| 2 | Senica Wade Jenkins | 6 Dec 1979 | Sheridan, Wyoming |

Nancy Elizabeth Hines (8.8.6.2)

Born 20 Apr 1949 Soda Springs, Idaho
 Died 6 Dec 1954 Soda Springs, Idaho
 Did not marry.

Dorsie William Junior Hines (8.8.6.3)

Born 9 Jun 1952 Soda Springs, Idaho
 Md. 19 Jan 1981 Buffalo, Wyoming to **Deanne Lynn Brunson**
 Born 3 Dec 1960, Sheridan, Wyoming
 Daughter of David Brunson and Doris Mae Hauf

Marsha Marie Hines (8.8.6.4A)

Born 19 Apr 1954 Soda Springs, Idaho
 Md. 12 Jan 1974 Soda Springs, Idaho to **Chester Dean Hawker**
 Divorced

CHILDREN

1 Chance William Hawker 16 Aug 1974 Jackson, Wyoming

Marsha Marie Hines (8.8.6.4B)

Born 19 Apr 1954 Soda Springs, Idaho
 Md. 28 May 1977 to **James L. McLinden**

Marsha Marie Hines (8.8.6.4C)

Born 19 Apr 1954 Soda Springs, Idaho
 Md. 3 Feb 1979 Soda Springs, Idaho to **Kenneth J. Lund**
 Born 11 Nov 1951, Brigham City, Utah
 Son of Vernal John Lund and Shirley Ann Lowe

CHILDREN

2 Nicole Marie Lund 17 Aug 1979 Soda Springs, Idaho

Verla Jean Beus (8.8.7A)

Born 28 Jul 1933 Soda Springs, Idaho
 Md. 28 Apr 1951 Blackfoot, Idaho to **Herbert Eugene Junior Regan**
 Born 6 Dec 1932, Fort Worth, Texas
 Son of Hebert Eugene Senior Regan and Helen Lorene Roach
 Died 16 Aug 1978 Ogden, Utah

CHILDREN

1 + Ruth Ellen Regan 2 Apr 1952 Wichita Falls, Texas
 2 Neva Joy Regan 16 Sep 1953 Paducah, Kentucky
 3 Edward Preston Regan 10 Aug 1955 Blackfoot, Idaho
 4 + Rendell Jay Regan 25 May 1961 Ogden, Utah

Verla Jean Beus (8.8.7B)

Born 28 Jul 1933 Soda Springs, Idaho
 Md. 19 Oct 1963 Ogden, Utah to **Harold D. Cady**
 Born 8 Feb 1929, Oxford, Nebraska
 Son of Francis Charles Cady and Merna Angelia Clark
 Died 16 Aug 1978 Ogden, Utah

CHILDREN

5 Charles D. Cady 2 Nov 1963 Ogden, Utah
 6 Angela Irene Cady 6 Jul 1965 Ogden, Utah

Ruth Ellen Regan (8.8.7.1)

Born 2 Apr 1952 Wichita Falls, Texas
 Md. to **Glen Phillips**

Rendell Jay Regan (8.8.7.4)

Born 25 May 1961 Ogden, Utah
 Died 30 Sep 1961
 Did not marry.

Verna Arlene Beus (8.8.8)

Born 27 Sep 1935 Soda Springs, Idaho
 Md. 27 Nov 1953 Pocatello, Idaho to **Robert Lee Richter**
 Born 18 Jun 1953, Clearwater, Nebraska
 Son of Theodore Richter and Hazel Denson

CHILDREN

| | | | |
|-----|----------------------|-------------|--------------------|
| 1 + | Debra Arlene Richter | 23 Mar 1957 | Corona, California |
| 2 | Rodney Lee Richter | 30 Sep 1961 | Oahu, Hawaii |
| 3 | Denise Ilene Richter | 29 Apr 1968 | Orange, California |
| 4 | Deamma Lynn Richter | 25 Mar 1970 | Orange, California |

Debra Arlene Richter (8.8.8.1)

Born 23 Mar 1957 Corona, California
 Md. 9 Jun 1978 Los Angeles, California to **Raymond George Robinson**
 Born 31 Jan 1953
 Son of Foss Harper Robinson

CHILDREN

| | | | |
|---|----------------------|----------|------|
| 1 | Amber Marie Robinson | Jun 1979 | Utah |
|---|----------------------|----------|------|

WILBURN BEUS, BEATRICE IONA ROSE AND HAZEL MORRISON

Wilburn Beus (8.9A)

Born 14 Oct 1892 Soda Springs, Idaho
 Md. 10 May 1916 Salt Lake City, Utah to **Beatrice Iona Rose**
 Born 21 Jul 1899, Mount Pleasant, Utah
 Daughter of George H. Rose and Louise Maycock
 Died 19 Sep 1956 Reno, Nevada

CHILDREN

| | | | |
|-----|-------------------|-------------|------------------------|
| 1 + | Bernice Rose Beus | 4 Dec 1916 | Soda Springs, Idaho |
| 2 + | Betta Hazel Beus | 17 Dec 1922 | Long Beach, California |

Wilburn Beus (8.9B)

Born 14 Oct 1892 Soda Springs, Idaho
 Md. to **Hazel Morrison**
 Died 19 Sep 1956 Reno, Nevada

Bernice Rose Beus (8.9.1A)

Born 4 Dec 1916 Soda Springs, Idaho
 Md. to **Peder Fishback**
 Divorced

CHILDREN

1 Marvin Fishback

Bernice Rose Beus (8.9.1B)

Born 4 Dec 1916 Soda Springs, Idaho
 Md. to **Morrison**

Betta Hazel Beus (8.9.2A)

Born 17 Dec 1922 Long Beach, California
 Md. to **Elbert C. Lambard**
 Divorced

CHILDREN

1 + Sandy Lambard

Betta Hazel Beus (8.9.2B)

Born 17 Dec 1922 Long Beach, California
 Md. 12 Jul 1945 to **Jack Homer Hagler**

CHILDREN

2 Sandra Kay Hagler 12 Jun 1946

Sandy Lambard (8.9.2.1A)

Born
 Md. Feb 1967 to **James J. McKinnon**
 Divorced

CHILDREN

1 Julie Ann McKinnon 27 Mar 1970

Sandy Lambard (8.9.2.1B)

Born
 Md. Dec 1975 to **Eric McFarland**

CHILDREN

2 Jennifer Lynn McFarland 24 Jun 1981

MOHLETA BEUS, ISAAC JOHN DENSLEY AND JOSEPH DWIGHT PORTER

Mohleta Beus

My name is Mohleta Beus Densley. I was born in Soda Springs, Idaho on July 17, 1893 to Louis Phillip Beus and Mary Terry. I was the tenth child in a family of thirteen children.

When I finished high school in Soda Springs, I went to Logan, Utah to attend the Kester Dressmaking College. I enjoyed the training I received there. I have been an expert in dressmaking all my life. It has made me a good living.

I married Isaac John Densley on September 13, 1913 in Soda Springs. I made my own white satin dress for the wedding. Mother made me a beautiful wedding cake. Our good neighbors, Brother and Sister Fairbou were the witnesses. I remember my brother, Edmund, gave us a five-dollar bill for a wedding gift. We lived in Soda for a short time and then went to Border, Wyoming to live near his brother, Ray and wife, Ada.

We moved back to Soda where our oldest child, Norman John, was born. We lived on a dry farm just east of Soda in a small two-room house. Here our second child, Thelma, was born and died at birth. We moved into Soda, and I was working for my parents in the laundry when I got my hand caught in a sheet and ran it through the hot mangle. I have had a crippled hand all my life. It has been hard to work and has given me much pain.

At this time I was pregnant and lost our baby, Joel, at birth. He is buried in the Soda Springs Cemetery. Our next baby was a boy, born at my parents' home. We named him Richard LeVern. We moved to Salt Lake later to Riverton and then to Bingham Canyon, where Melba, Douglas and Jack Beus were born. We lived in Bingham for forty-one years.

When Melba was about two and one-half she fell into a bucket of scalding hot water and later died from the burns. She is buried in the Murray City Cemetery.

My husband, Jack, had spinal meningitis and was so very sick. In fact, his health never did get any better and he died. He was buried in the Murray City Cemetery beside his daughter, Melba.

I married Joseph Porter. He had a small daughter (her mother died when she was born). I



Mohleta Beus and Isaac John Densley on their wedding day

raised her to womanhood, and she married Boyd Whetsel.

When the Kennecott Copper Company bought all the homes in Bingham I was forced to move. Dick took the money from my home in Bingham and built me a good home in Midvale. Soon after I moved there my son, Jack, lost his wife, Lois, and this left him with four small children, so I raised them for three and one-half years until he married again.



Mohleta Beus Densley Porter

The past three years my health has been real poor so my son, Bill, has lived here with me and taken good care of me. I will be ninety years old by the time this history is written. I have had to work hard all my life, but I am proud of all my children and grand children. It is a joy to know they are all good religious parents and take good care of me.

-- Mohleta Beus Densley

Mohleta Beus (8.10A)

Born 17 Jul 1894 Soda Springs, Idaho
 Md. 10 Sep 1913 Soda Springs, Idaho to **Isaac John Densley**
 Born 17 Jan 1895, Riverton, Utah
 Son of Daniel Junior Densley and Arminta Wardle
 Died 10 Jul 1941, Bingham Canyon, Utah

CHILDREN

| | | | |
|-----|-------------------------|-------------|----------------------|
| 1 + | Norman John Densley | 17 Nov 1914 | Soda Springs, Idaho |
| 2 + | Thelma Venoa Densley | 7 Feb 1916 | Soda Springs, Idaho |
| 3 + | Joel Densley | 9 Feb 1917 | Soda Springs, Idaho |
| 4 + | Richard LaVern Densley | 27 Oct 1919 | Soda Springs, Idaho |
| 5 + | Melva Densley | 7 Aug 1921 | Soda Springs, Idaho |
| 6 + | Ralph Densley | 22 Feb 1924 | Bingham Canyon, Utah |
| 7 + | William Douglas Densley | 9 Nov 1928 | Bingham Canyon, Utah |
| 8 + | Jack Beus Densley | 2 Jun 1932 | Bingham Canyon, Utah |

Mohleta Beus (8.10B)

Born 17 Jul 1894 Soda Springs, Idaho
 Md. 8 May 1948 Bingham Canyon, Utah to **Joseph Dwight Porter**
 Born 24 Aug 1896
 Son of Lucitis Dwight Porter and Margret Viola Mitchell

Norman John Densley (8.10.1A)

Born 17 Nov 1914 Soda Springs, Idaho
 Md. 15 Jan 1940 Salt Lake City, Utah to **Phyllis Rawle Carrigan**
 Born 18 Sep 1919, Morgan, Utah
 Daughter of George Edward Carrigan and Ida Laura Rawle
 Died 2 Sep 1960, Salt Lake City, Utah

CHILDREN

| | | | |
|-----|--------------------|-------------|----------------------|
| 1 + | Durian C Densley | 24 Nov 1942 | Salt Lake City, Utah |
| 2 + | Nan Densley | 16 Mar 1947 | Murray, Utah |
| 3 + | Norma Dawn Densley | 3 Feb 1952 | Salt Lake City, Utah |

Norman John Densley (8.10.1B)

Born 17 Nov 1914 Soda Springs, Idaho
 Md. 12 Oct 1960 Idaho Falls, Idaho to **Elaine Miner**
 Born 26 Jun 1930, Salem, Utah
 Daughter of Charles D Miner and Elmina Johnson

CHILDREN

| | | | |
|---|----------------------------|-------------|----------------------|
| 4 | Norman John Junior Densley | 16 Jul 1963 | Salt Lake City, Utah |
| 5 | Michael Miner Densley | 3 Aug 1964 | Salt Lake City, Utah |
| 6 | Wendy Jo Densley | 11 Jun 1966 | Salt Lake City, Utah |

Durian C Densley (8.10.1.1)

Born 24 Nov 1942 Salt Lake City, Utah
 Md. 7 Sep 1962 Manti, Utah to **Ronald Louis Kelsch**
 Born 24 Nov 1939, Salt Lake City, Utah
 Son of Clarence Orem Kelsch and Rhoda May Draper

CHILDREN

| | | | |
|---|---------------------|-------------|----------------------|
| 1 | Kenneth Dean Kelsch | 1 May 1963 | Salt Lake City, Utah |
| 2 | Keith Ronald Kelsch | 12 Nov 1964 | Salt Lake City, Utah |
| 3 | Kristina Kelsch | 25 May 1966 | Salt Lake City, Utah |
| 4 | Karoline Kelsch | 21 Mar 1968 | Salt Lake City, Utah |
| 5 | Karl Edward Kelsch | 6 Jun 1969 | Salt Lake City, Utah |

Nan Densley (8.10.1.2)

Born 16 Mar 1947 Murray, Utah
 Md. 18 Jan 1975 Alpine, Utah to **Dean Wakefield**
 Born 3 May 1928, Salt Lake City, Utah
 Son of George Fenimore Wakefield and Ella Peterson

CHILDREN

| | | | |
|---|-----------------------------|-------------|----------------------|
| 1 | Melody Erin Wakefield | 24 Feb 1976 | Salt Lake City, Utah |
| 2 | Calleane Michelle Wakefield | 9 Mar 1977 | Salt Lake City, Utah |
| 3 | Mark Stephen Wakefield | 3 Dec 1978 | Salt Lake City, Utah |
| 4 | Michael Spencer Wakefield | 3 Oct 1980 | Salt Lake City, Utah |

Norma Dawn Densley (8.10.1.3)

Born 3 Feb 1952 Salt Lake City, Utah
 Md. 25 Jan 1974 Salt Lake City, Utah to **David Bloomfield**
 Born 27 Dec 1951, Farmington, New Mexico
 Son of Jay E Bloomfield and Marilaura Nielson

CHILDREN

| | | | |
|---|-------------------------|-------------|------------------------|
| 1 | Aaron David Bloomfield | 2 Dec 1974 | American Fork, Utah |
| 2 | Angela Dawn Bloomfield | 14 Aug 1976 | American Fork, Utah |
| 3 | Jennifer Ann Bloomfield | 29 May 1978 | American Fork, Utah |
| 4 | Nathan Jay Bloomfield | 23 Nov 1979 | Farmington, New Mexico |
| 5 | Jeremy Lynn Bloomfield | 28 Jul 1981 | Phoenix, Arizona |
| 6 | Michelle Joy Bloomfield | 6 Jan 1984 | Phoenix, Arizona |

Thelma Venoa Densley (8.10.2)

Born 7 Feb 1916 Soda Springs, Idaho
 Died 7 Feb 1916 Soda Springs, Idaho
 Did not marry.

Joel Densley (8.10.3)

Born 9 Feb 1917 Soda Springs, Idaho
 Died 9 Feb 1917 Soda Springs, Idaho
 Did not marry.

Richard LaVern Densley (8.10.4)

Born 27 Oct 1919 Soda Springs, Idaho
 Md. 24 Jun 1941 Salt Lake City, Utah to **Lydia Ann Jenkins**
 Born 6 Mar 1924, Roosevelt, Utah
 Daughter of Samuel Archie Jenkins and Tina Lucretia McCurdy

CHILDREN

| | | | |
|-----|-------------------------------|-------------|---------------|
| 1 + | Richard Lavern Junior Densley | 21 Jul 1942 | Bingham, Utah |
| 2 + | Karen Louise Densley | 5 Mar 1945 | Bingham, Utah |
| 3 + | Dorothy Ann Densley | 14 May 1947 | Bingham, Utah |
| 4 + | Lori Kay Densley | 15 Oct 1953 | Murray, Utah |
| 5 + | La Nita Gay Densley | 23 May 1955 | Murray, Utah |
| 6 + | Colleen Densley | 22 Jun 1956 | Murray, Utah |

Richard Lavern Junior Densley (8.10.4.1)

Born 21 Jul 1942 Bingham, Utah
 Md. 5 Sep 1964 Edgewood, Rhode Island to **Patricia Lee DiOrio**
 Born 13 Jul 1943, Central Falls, Rhode Island
 Daughter of Joseph William DiOrio and Alice Augusta Whatmough
 Died 15 Jan 1979 Charleston, South Carolina

CHILDREN

| | | | |
|-----|----------------------------|-------------|--------------------------|
| 1 + | Richard LaVern III Densley | 18 Jul 1966 | Groton, Connecticut |
| 2 | Michael Joseph Densley | 6 Mar 1969 | Salt Lake City, Utah (A) |
| 3 | Elizabeth Ann Densley | 29 Dec 1969 | Salt Lake City, Utah |
| 4 | Joellen Densley | 8 Jan 1974 | Groton, Connecticut |

Richard LaVern III Densley (8.10.4.1.1)

Born 18 Jul 1966 Groton, Connecticut
 Died 17 Sep 1968 Ogden, Utah
 Did not marry.

Karen Louise Densley (8.10.4.2)

Born 5 Mar 1945 Bingham, Utah
 Md. 30 Oct 1965 Ely, Nevada to **John Thomas Larrabee**
 Born 24 Aug 1945, American Fork, Utah
 Son of John Richard Larrabee and Mary Eliza Miller

CHILDREN

| | | | |
|---|-----------------------|-------------|---------------------|
| 1 | John Richard Larrabee | 7 Oct 1966 | American Fork, Utah |
| 2 | Jerry Thomas Larrabee | 13 Jun 1968 | American Fork, Utah |
| 3 | James Lewis Larrabee | 21 Aug 1970 | American Fork, Utah |
| 4 | Jodi Lyn Larrabee | 4 Sep 1973 | American Fork, Utah |
| 5 | Kari Ann Larrabee | 27 Sep 1981 | Sioux City, Iowa |
| 6 | Kori Lee Larrabee | 27 Sep 1981 | Sioux City, Iowa |
| 7 | Jason LaVern Larrabee | 14 Aug 1983 | Onawa, Iowa |

Dorothy Ann Densley (8.10.4.3)

Born 14 May 1947 Bingham, Utah
 Md. 18 Aug 1967 Salt Lake City, Utah to **Mervin Williams Prince**
 Born 14 Dec 1944, Cedar City, Utah
 Son of Lyle Batty Prince and Venice Williams

CHILDREN

| | | | |
|---|----------------------|-------------|------------------|
| 1 | Robert Mervin Prince | 25 May 1971 | Cedar City, Utah |
| 2 | Dale Vaughn Prince | 20 Mar 1973 | Cedar City, Utah |

Lori Kay Densley (8.10.4.4)

Born 15 Oct 1953 Murray, Utah
 Md. 13 Dec 1974 Salt Lake City, Utah to **Richard Scott Packard**
 Born 16 Sep 1951, Longview, Washington
 Son of Don Packard and Dorothy Toppano

CHILDREN

| | | | |
|-----|-----------------------------|-------------|------------------|
| 1 | Amanda Sariah Packard | 2 Nov 1975 | Portland, Oregon |
| 2 | Thankful Emily Jane Packard | 6 Jun 1977 | Portland, Oregon |
| 3 + | Joseph Scott Packard | 23 Jul 1980 | Portland, Oregon |
| 4 | Margaret Ellen Packard | 29 Oct 1983 | Portland, Oregon |

Joseph Scott Packard (8.10.4.4.3)

Born 23 Jul 1980 Portland, Oregon
 Died 23 Jul 1980 Portland, Oregon
 Did not marry.

La Nita Gay Densley (8.10.4.5)

Born 23 May 1955 Murray, Utah
 Md. 10 Apr 1976 Midvale, Utah to **Guy Wendell Brinkerhoff**
 Born 12 Sep 1955, Fillmore, Utah
 Son of Ree Hutchings Brinkerhoff and Jerolene Ann Larsen

CHILDREN

| | | | |
|---|----------------------------|-------------|----------------|
| 1 | Amy Lynn Brinkerhoff | 8 Aug 1979 | Murray, Utah |
| 2 | Jenifer Marrie Brinkerhoff | 14 Jul 1983 | Fillmore, Utah |

Colleen Densley (8.10.4.6)

Born 22 Jun 1956 Murray, Utah
 Md. 20 Sep 1974 Salt Lake City, Utah to **Paul Keith Jacobson**
 Born 11 Apr 1956, Murray, Utah
 Son of Paul Gordon Jacobson and Iris MarJean Buhler

CHILDREN

| | | | |
|---|------------------------|-------------|----------------------|
| 1 | Alayna Louise Jacobson | 30 Jul 1975 | American Fork, Utah |
| 2 | Valerie Lynn Jacobson | 23 Nov 1978 | Salt Lake City, Utah |
| 3 | Randi Danelle Jacobson | 13 Oct 1982 | Salt Lake City, Utah |

Melva Densley (8.10.5)

Born 7 Aug 1921 Soda Springs, Idaho
 Died 28 Mar 1923 Bingham Canyon, Utah
 Did not marry.

Ralph Densley (8.10.6)

Born 22 Feb 1924 Bingham Canyon, Utah
 Md. 1 May 1946 Salt Lake City, Utah to **Marilyn Stone**
 Born 18 Nov 1927, Spanish Fork, Utah
 Daughter of James Wright Stone and Mae Imogene Davis

CHILDREN

| | | | |
|-----|----------------------|-------------|---------------------|
| 1 + | Cheryle Jean Densley | 19 Mar 1947 | Spanish Fork, Utah |
| 2 + | Mohleta Joy Densley | 17 Jul 1948 | Price, Utah |
| 3 + | Norman Ralph Densley | 17 Apr 1957 | American Fork, Utah |
| 4 + | Kyle Blake Densley | 24 Sep 1959 | American Fork, Utah |
| 5 + | April Lyn Densley | 17 Apr 1964 | American Fork, Utah |

Cheryle Jean Densley (8.10.6.1)

Born 19 Mar 1947 Spanish Fork, Utah
 Md. 17 May 1979 Salt Lake City, Utah to **Ronald Perrin**
 Born 24 Oct 1943
 Son of Robert Harold Perrin and Roselean Isabel Wells

CHILDREN

| | | | |
|---|----------------------|-------------|--------------|
| 1 | Rebekiah Rose Perrin | 26 Feb 1980 | Boise, Idaho |
| 2 | Deborah Ann Perrin | 1 Mar 1982 | Boise, Idaho |

Mohleta Joy Densley (8.10.6.2)

Born 17 Jul 1948 Price, Utah
 Md. 28 Jul 1970 Las Vegas, Nevada to **Frederick Arn Slagowski**
 Born 5 Mar 1946, St. Anthony, Idaho
 Son of Frederick John Slagowski and Maxine Hammond

CHILDREN

| | | | |
|---|-----------------------|-------------|----------------------|
| 1 | Darek Jon Slagowski | 18 Apr 1971 | Whittier, California |
| 2 | Justin Wade Slagowski | 14 Mar 1974 | Provo, Utah |
| 3 | Ambra Lyn Slagowski | 13 Dec 1975 | Provo, Utah |

Norman Ralph Densley (8.10.6.3)

Born 17 Apr 1957 American Fork, Utah
 Md. 14 Feb 1979 Salt Lake City, Utah to **Carolee Hansen**
 Born 20 Oct 1959, Argonia, Nfld, Canada
 Daughter of Gaylord LaMar Hansen and Jamie LaRue Norton

CHILDREN

| | | | |
|---|-------------------------|-------------|----------------------|
| 1 | Nickolas Norman Densley | 21 Feb 1980 | Kirkland, Washington |
|---|-------------------------|-------------|----------------------|

Kyle Blake Densley (8.10.6.4)

Born 24 Sep 1959 American Fork, Utah
 Md. 19 Feb 1982 Bellevue, Washington to **Robin Ann Burton**
 Born 29 Dec 1962, Seattle, Washington
 Daughter of Jackie Eugene Burton and Marilyn Dennis

April Lyn Densley (8.10.6.5)

Born 17 Apr 1964 American Fork, Utah
 Md. 10 Sep 1983 Redmond, Washington to **Brian Schafer**
 Born 4 Jan 1961
 Son of Donald Wayne Schafer and Elinor May Anderson

William Douglas Densley (8.10.7A)

Born 9 Nov 1928 Bingham Canyon, Utah
 Md. 21 Feb 1951 Salt Lake City, Utah to **Ethel Marie Palmer**
 Born 6 Nov 1935
 Daughter of William Henry Palmer and Ruth Helen Thornton

William Douglas Densley (8.10.7B)

Born 9 Nov 1928 Bingham Canyon, Utah
 Md. 3 Sep 1955 Salt Lake City, Utah to **Mary Ann Walters**
 Born 25 Sep 1935
 Daughter of Richard Walters and Mrytel Elizabeth Williams

CHILDREN

| | | | |
|-----|-----------------------|-------------|----------------------|
| 1 + | Cynthia Ann Densley | 25 Sep 1954 | Murray, Utah (A) |
| 2 + | Douglas Grant Densley | 25 Jun 1956 | Salt Lake City, Utah |
| 3 + | Leslie Jo Densley | 1 Apr 1959 | Salt Lake City, Utah |

William Douglas Densley (8.10.7C)

Born 9 Nov 1928 Bingham Canyon, Utah
 Md. 23 Jul 1963 Midvale, Utah to **Sharon Lee Hatch**
 Born 6 Jan 1937
 Daughter of Leo G. Hatch and Jennie Kampfer

William Douglas Densley (8.10.7D)

Born 9 Nov 1928 Bingham Canyon, Utah
 Md. 13 Nov 1974 Salt Lake City, Utah to **Lotus Lillian Gavalya**
 Born 18 Nov 1943
 Daughter of Joseph Gavalya and Ethel Hetey Gavalya

Cynthia Ann Densley (8.10.7.1A)

Born 25 Sep 1954 Murray, Utah
 Md. 4 Sep 1972 Granger, Utah to **David L. Teeples**
 Born 17 Oct 1952, Salt Lake City, Utah
 Son of Dick Teeples and Shirley R. Robb

CHILDREN

| | | | |
|-----|--------------------|------------|----------------------|
| 1 + | Travis Lee Teeples | 6 Aug 1972 | Granger, Utah |
| 2 | Ricky Teeples | 8 Dec 1974 | Salt Lake City, Utah |

Cynthia Ann Densley (8.10.7.1B)

Born 25 Sep 1954 Murray, Utah
 Md. 12 Jul 1976 Salt Lake City, Utah to **Roger Gray**
 Born 25 Sep 1944, Richfield, Utah
 Son of Leland Steward Gray and Helen Anderson

CHILDREN

| | | | |
|-----|--------------|------------|-----------------|
| 3 + | Kristin Gray | 4 Apr 1962 | Richfield, Utah |
| 4 | Dawn Gray | 4 Feb 1977 | Richfield, Utah |

Douglas Grant Densley (8.10.7.2)

Born 25 Jun 1956 Salt Lake City, Utah
 Md. 20 Jan 1978 Bountiful, Utah to **Alayne Coombs**
 Born 4 Dec 1956
 Daughter of Paul Woodrow Coombs and Bonnie Cornum

CHILDREN

| | | | |
|-----|--------------------------|------------|----------------------|
| 1 + | Cheyenne Douglas Densley | 4 Apr 1980 | Salt Lake City, Utah |
| 2 | Holly Densley | 7 Jan 1983 | Salt Lake City, Utah |

Leslie Jo Densley (8.10.7.3)

Born 1 Apr 1959 Salt Lake City, Utah
 Md. 5 Aug 1978 Salt Lake City, Utah to **Frank Greenhalgh**
 Born 8 Nov 1956
 Son of Frank Willard Greenhalgh and JoAnn Martin

CHILDREN

| | | | |
|-----|------------------------------|-------------|----------------------|
| 1 + | Toney McKay Greenhalgh | 17 Jun 1978 | Salt Lake City, Utah |
| 2 | Christopher Frant Greenhalgh | 13 Aug 1980 | Salt Lake City, Utah |
| 3 | Billie Jo Greenhalgh | 8 Jun 1983 | Salt Lake City, Utah |

Jack Beus Densley (8.10.8A)

Born 2 Jun 1932 Bingham Canyon, Utah
 Md. 13 Jan 1950 Coalville, Utah to **Lois Lucille Webb**
 Born 18 Nov 1931, South Jordan, Utah
 Daughter of Chauncey L. Webb and Lucille Marie Welch
 Died 2 Dec 1960, Salt Lake City, Utah

CHILDREN

| | | | |
|-----|----------------------|-------------|----------------------|
| 1 + | John Gerald Densley | 26 Aug 1950 | Salt Lake City, Utah |
| 2 + | Ronald Leroy Densley | 19 Mar 1952 | Salt Lake City, Utah |
| 3 + | Bonnie Lois Densley | 12 Feb 1954 | Salt Lake City, Utah |
| 4 + | Lamar Bruce Densley | 9 Apr 1957 | Salt Lake City, Utah |

Jack Beus Densley (8.10.8B)

Born 2 Jun 1932 Bingham Canyon, Utah
 Md. 15 Mar 1963 Logan, Utah to **Ellen Louise Wilde**
 Born 13 Apr 1940, Salt Lake City, Utah
 Daughter of Dale R. Wilde and Mary Smith

CHILDREN

| | | | |
|---|----------------------|-------------|--------------|
| 5 | Darin Jack Densley | 10 Mar 1964 | Murray, Utah |
| 6 | Dale Richard Densley | 12 Aug 1966 | Murray, Utah |
| 7 | Julianne Densley | 12 May 1969 | Murray, Utah |
| 8 | Ryan Thomas Densley | 2 Oct 1978 | Murray, Utah |
| 9 | Mary Ellen Densley | 8 Oct 1979 | Murray, Utah |

John Gerald Densley (8.10.8.1)

Born 26 Aug 1950 Salt Lake City, Utah
 Md. 14 Nov 1968 Taylorville, Utah to **Michael Kaye Mousley**
 Born 14 Jan 1950, Copperton, Utah
 Daughter of Gordon Lewis Mousley and Bonnie June Olsen

CHILDREN

| | | | |
|---|------------------------|-------------|--------------|
| 1 | John Troy Densley | 14 Dec 1970 | Murray, Utah |
| 2 | Jeffery Gordon Densley | 22 Jun 1974 | Murray, Utah |
| 3 | Bryan Jack Densley | 5 Apr 1978 | Murray, Utah |

Ronald Leroy Densley (8.10.8.2)

Born 19 Mar 1952 Salt Lake City, Utah
 Md. 13 Sep 1973 Salt Lake City, Utah to **Elizabeth Ruth Ernst**
 Born 25 Dec 1952, Salt Lake City, Utah
 Daughter of Justus Ernst and AnneLiesa Froelken

CHILDREN

| | | | |
|---|----------------------|-------------|----------------------|
| 1 | Jennilyn Densley | 15 Oct 1974 | Salt Lake City, Utah |
| 2 | Lisa Ann Densley | 27 Aug 1976 | Salt Lake City, Utah |
| 3 | John Thomas Densley | 30 Aug 1978 | Salt Lake City, Utah |
| 4 | Ronald Jacob Densley | 7 Nov 1980 | Salt Lake City, Utah |
| 5 | Robert Ernst Densley | 8 Oct 1982 | Salt Lake City, Utah |

Bonnie Lois Densley (8.10.8.3)

Born 12 Feb 1954 Salt Lake City, Utah
 Md. 2 Jan 1976 Salt Lake City, Utah to **Garry Gene Young**
 Born 26 Feb 1953, Payson, Utah
 Son of Curtis Eugene Young and Helen Caras

CHILDREN

| | | | |
|---|-----------------------|-------------|----------------------|
| 1 | David Christian Young | 2 Dec 1976 | Salt Lake City, Utah |
| 2 | Gregory Gene Young | 21 Jul 1978 | Salt Lake City, Utah |
| 3 | Sarah Ann Young | 27 Oct 1982 | Sandy Utah |

Lamar Bruce Densley (8.10.8.4)

Born 9 Apr 1957 Salt Lake City, Utah
 Md. 14 Nov 1980 Salt Lake City, Utah to **Deborah Kathleen Clark**
 Born 20 Feb 1958, Columbus, Ohio
 Daughter of Cecil Kenneth Clark and Marilyn Jean Clifford

CHILDREN

| | | | |
|---|-----------------------|-------------|--------------|
| 1 | Adam Lamar Densley | 24 Jun 1981 | Murray, Utah |
| 2 | Devin Chaunee Densley | 24 Jun 1981 | Murray, Utah |

EMMA MATILDA BEUS AND FAY EDWARD HILDRETH

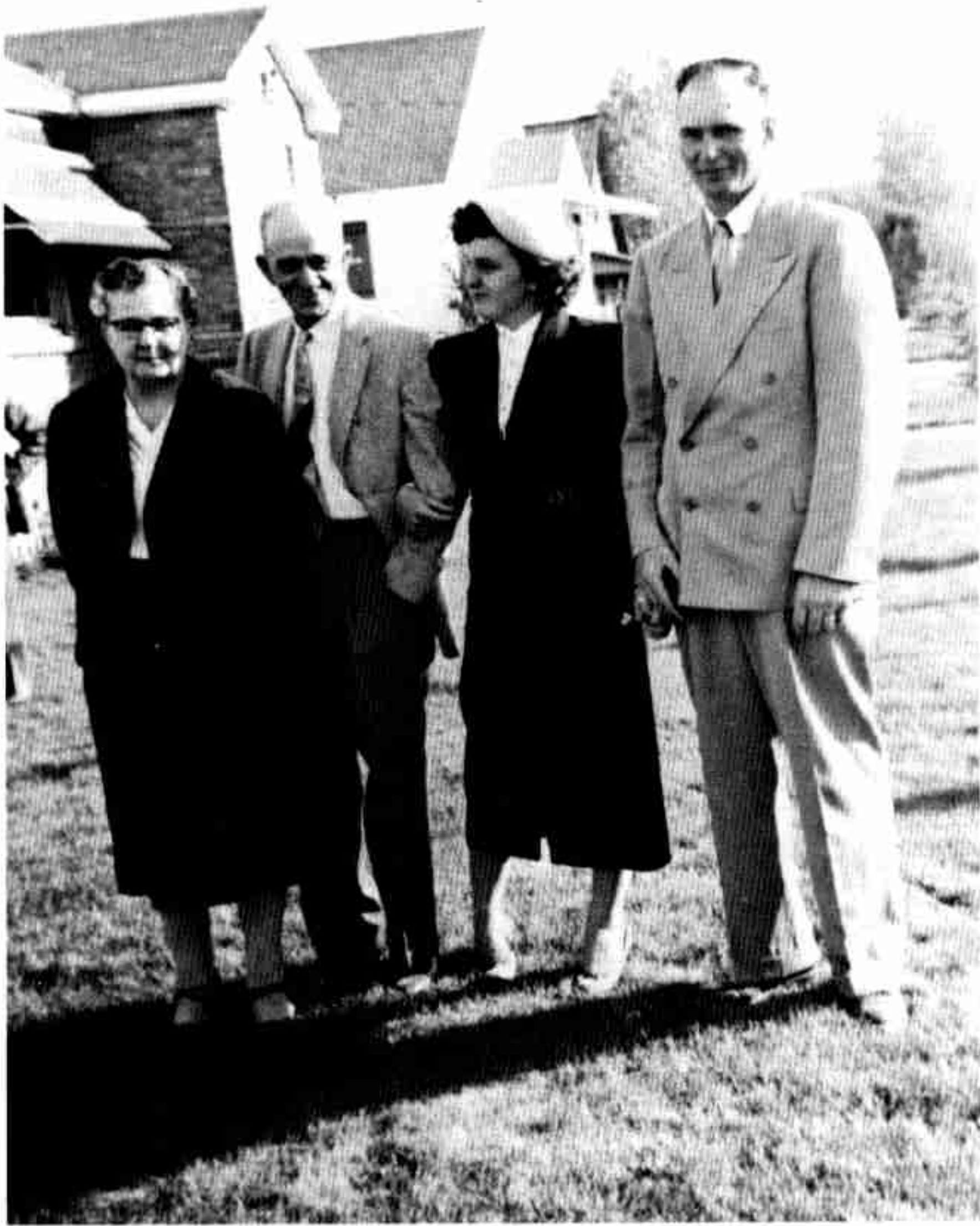

Emma Matilda Beus Hildreth and Fay Edward Hildreth
with their daughter, Mary Ann, and her husband, Clarence
B. Hansen

Emma Beus

On December 26, 1900, I was born in the little town of Soda Springs, Idaho in the old George Horsley home. I lived there until I met and married Fay E. Hildreth, December 15, 1919.

Our first son, Donald E. Hildreth, was born in our home on Hooper Avenue. When he was eight months old we moved to Long Beach, California. In 1924 we moved to Burlingame, California, where Dean was born, at 225 Stanley Road. In 1927 we moved back to Long Beach and were there when the big earthquake struck, which we survived with no ill effects.

In 1934 Mary Ann was born in a hospital on Atlantic Avenue. In 1962 we moved back to Soda Springs. Fay was sick and had a lot of surgery, then he died August 13, 1974. I tried to stay there for two years, but decided the winters were too cold, so I sold my home and moved to Nogales, Arizona where my daughter lived. We have now moved to Mesa, Arizona.

-- Emma Beus Hildreth

Emma Matilda Beus (8.11)

Born 26 Dec 1900 Soda Springs, Idaho
 Md. 15 Dec 1919 Soda Springs, Idaho to **Fay Edward Hildreth**
 Born 1 Nov 1895, Basalt, Colorado
 Son of William Henry Hildreth and Lula Dean Scudder
 Died 13 Aug 1974, Soda Springs, Idaho

CHILDREN

| | | | |
|-----|------------------------|-------------|------------------------|
| 1 + | Donald Edward Hildreth | 21 Aug 1920 | Soda Springs, Idaho |
| 2 + | Dean William Hildreth | 1 Oct 1924 | Burlingame, California |
| 3 + | Mary Ann Hildreth | 9 Nov 1934 | Long Beach, California |

Donald Edward Hildreth (8.11.1)

Born 21 Aug 1920 Soda Springs, Idaho
 Md. 12 May 1952 Mexico to **Madeleine Lucie Catel**
 Born 28 Mar 1922, Contances, France
 Daughter of Lucien Ambroise Catel and Marie Rose Conlornbel

Dean William Hildreth (8.11.2)

Born 1 Oct 1924 Burlingame, California
 Md. 16 Mar 1946 Yuma, California to **Margaret Myrtle Noreen**
 Born 12 Aug 1924, Sioux City, Iowa
 Daughter of David Noreen and Inga Sather

CHILDREN

| | | | |
|-----|--------------------|------------|------------------------|
| 1 + | Linda Lee Hildreth | 7 Jan 1947 | Long Beach, California |
|-----|--------------------|------------|------------------------|

Linda Lee Hildreth (8.11.2.1A)

Born 7 Jan 1947 Long Beach, California
 Md. 2 Aug 1967 Nevada to **Mihran Edward Bobson**

CHILDREN

| | | | |
|---|------------------------|-------------|----------------------|
| 1 | Justin Bobson | 19 Jul 1968 | Seattle, Washington |
| 2 | Holly Faye Dean Bobson | 2 Nov 1971 | Stockton, California |

Linda Lee Hildreth (8.11.2.1B)

Born 7 Jan 1947 Long Beach, California
 Md. to **Thomas Moradian**

CHILDREN

| | | |
|---|-----------------------------|-------------|
| 1 | Thomas Zachary Moradian | 13 Jun 1977 |
| 2 | Jennifer Christine Moradian | 20 Dec 1979 |

Mary Ann Hildreth (8.11.3)

Born 9 Nov 1934 Long Beach, California
 Md. 8 Jun 1951 to **Clarence Bassatt Hansen**
 Born 6 Aug 1920, Lago, Idaho
 Son of Alfred Peter Hansen and Adelia Bassett

CHILDREN

| | | | |
|-----|-----------------------|-------------|---------------------|
| 1 + | Cindy Fae Hansen | 14 Mar 1952 | Soda Springs, Idaho |
| 2 | Donald Peter Hansen | 1 Sep 1953 | Soda Springs, Idaho |
| 3 | Casy Dean Hansen | 12 Sep 1958 | Soda Springs, Idaho |
| 4 | Terry Clarence Hansen | 18 Feb 1963 | Soda Springs, Idaho |

Cindy Fae Hansen (8.11.3.1)

Born 14 Mar 1952 Soda Springs, Idaho
 Md. 9 Jul 1971 Idaho Falls, Idaho to **Galen James Pearce**

CHILDREN

| | | |
|---|---------------------|-------------|
| 1 | James Edward Pearce | 14 Jul 1972 |
| 2 | Amanda Ann Pearce | 29 Dec 1973 |
| 3 | Jared Ausin Pearce | 12 Jan 1977 |
| 4 | Amy Jane Pearce | 4 Aug 1978 |
| 5 | Tyler Galen Pearce | |
| 6 | Keri Fae Pearce | |

WANDA ANNETTA BEUS AND STIRLEY FRISBY PULVER

Wanda Annette Beus

My name is Wanda Annette Beus, and I am the twelfth child in a family of thirteen. My parents were Louis Phillip Beus and Mary Terry. I was born on October 13, 1902. Alice Gillett, mother's sister, was there to take care of us. She said I looked like a little papoose, I was so dark, so she named me Wanda, from the moment I was born.

We lived on a beautiful farm just east of Soda Springs. I enjoyed my early childhood there. I graduated from Soda Springs High School.

After the death of my mother in 1920 I stayed home to take care of my father. Later I went to live with my sister, Emma Hildreth, in Long Beach, California. My father came to me in the fall. I met and married Stirley Frisby Pulver on April 19, 1924, in Long Beach.

We came to Salt Lake City and had our endowments on April 10, 1925. We remained in Salt Lake City and lived with his parents until our first child was born. We returned to Long Beach and Stirley worked at the Rex Green Printing Shop.

After the earthquake in 1933 we returned to Utah and settled in Payson. We lived there a short time and then came in to Salt Lake City, where we have lived the rest of our lives.

We were blessed with two daughters and two sons -- Stirley, Nadine, Keith, and Carolyn. They are all married and live in Salt Lake except Nadine who lives in Waynesboro, Virginia. At this time I have 21 grandchildren and 30 great-grandchildren.

My husband and I have had a very happy life together. We especially enjoyed fishing and camping. Our garden and yard were always interesting. We took many wonderful trips with our children and grandchildren. We were both active in the Church of Jesus Christ of Latter-day Saints. He was secretary of the High Priest's Quorum at the time of his death, July 5, 1974.

I have had the wonderful opportunity of serving in many positions in the church and do a lot temple work. I have a sincere testimony of the truthfulness of the Gospel and have tried hard to be a good example to all who know me.



Wanda Annetta Beus Pulver and Stirley Frisby Pulver



With their children: (back, l. to r.) Stirley Junior, Loa Nadine, Carolyn LaRue



Stirley Junior, Wanda and Stirley

Wanda Annetta Beus (8.12)

Born 13 Oct 1902 Soda Springs, Idaho
 Md. 19 Apr 1924 Long Beach, California to **Stirley Frisby Pulver**
 Born 11 Dec 1899, Eureka, Utah
 Son of Eugene Harrison Pulver and Annie Mae Frisby
 Died 5 Jul 1974, Salt Lake City, Utah

CHILDREN

| | | | |
|-----|-----------------------|-------------|------------------------|
| 1 + | Stirley Junior Pulver | 12 Aug 1925 | Salt Lake City, Utah |
| 2 + | Loa Nadine Pulver | 16 May 1931 | Bellflower, California |
| 3 + | Keith Wendell Pulver | 2 Aug 1934 | Payson, Utah |
| 4 + | Carolyn LaRue Pulver | 3 May 1943 | Salt Lake City, Utah |

Stirley Junior Pulver (8.12.1)

Born 12 Aug 1925 Salt Lake City, Utah
 Md. 28 Jun 1946 San Diego, California to **Phoebe Lois Earley**
 Born 2 Apr 1928, Salt Lake City, Utah
 Daughter of John Lyman Earley and Henrietta Calder

CHILDREN

| | | | |
|-----|---------------------|-------------|----------------------|
| 1 + | Sue Annette Pulver | 4 Dec 1947 | Salt Lake City, Utah |
| 2 + | Peggy Lou Pulver | 15 Dec 1949 | Salt Lake City, Utah |
| 3 + | John Stirley Pulver | 16 Dec 1951 | Salt Lake City, Utah |
| 4 + | Linda Rae Pulver | 24 Jan 1953 | Salt Lake City, Utah |
| 5 + | Phillip Lee Pulver | 6 Mar 1955 | Salt Lake City, Utah |
| 6 | Bruce Alan Pulver | 15 Dec 1957 | Salt Lake City, Utah |

Sue Annette Pulver (8.12.1.1)

Born 4 Dec 1947 Salt Lake City, Utah
 Md. 24 Nov 1969 Salt Lake City, Utah to **Wesley Fredrick II Hall**
 Born 23 Jun 1947, Salt Lake City, Utah
 Son of Wesley Fredrick Hall and Marjorie Inez Jenkins

CHILDREN

| | | | |
|---|------------------------|-------------|----------------------|
| 1 | Jason Rowland Hall | 21 Nov 1972 | Salt Lake City, Utah |
| 2 | Jodi Linn Hall | 27 Oct 1975 | Salt Lake City, Utah |
| 3 | Gina Marie Hall | 24 May 1977 | Salt Lake City, Utah |
| 4 | Shawn Christian Hall | 13 Mar 1979 | Salt Lake City, Utah |
| 5 | Roger Brooke Hall Hall | 16 Nov 1980 | Salt Lake City, Utah |

Peggy Lou Pulver (8.12.1.2)

Born 15 Dec 1949 Salt Lake City, Utah
 Md. 9 Apr 1976 to **Michael Carl Eaton**
 Born 2 Oct 1948

CHILDREN

| | | | |
|---|--------------------|-------------|----------------------|
| 1 | Kimball Ryan Eaton | 10 Nov 1976 | Salt Lake City, Utah |
| 2 | Chad Michael Eaton | 15 Sep 1977 | Salt Lake City, Utah |

John Stirley Pulver (8.12.1.3A)

Born 16 Dec 1951 Salt Lake City, Utah
 Md. 1 Aug 1968 Salt Lake City, Utah to **Rachelle Irene Sloan**
 Born 6 Jan 1952, Salt Lake City, Utah
 Daughter of William Ernest Sloan and Betty Irene Graham

CHILDREN

| | | | |
|---|--------------------|-------------|----------------------|
| 1 | Ty John Pulver | 8 Jan 1969 | Salt Lake City, Utah |
| 2 | Heidi Irene Pulver | 25 Aug 1973 | Salt Lake City, Utah |

John Stirley Pulver (8.12.1.3B)

Born 16 Dec 1951 Salt Lake City, Utah
 Md. 4 Apr 1977 Layton, Utah to **Linda Marie Wilson**
 Born 8 May 1955
 Daughter of Ross Eugene Wilson and Marie Dorothy Frampton

CHILDREN

| | | | |
|---|---------------------|-------------|----------------------|
| 3 | Jeremy Ross Pulver | 2 Oct 1977 | Salt Lake City, Utah |
| 4 | Ryan John Pulver | 2 Apr 1979 | Salt Lake City, Utah |
| 5 | Austin James Pulver | 14 Dec 1983 | Layton, Utah |

Linda Rae Pulver (8.12.1.4)

Born 24 Jan 1953 Salt Lake City, Utah
 Md. 27 Mar 1978 to **Jack Oldroyd**
 Born 23 Jan 1954
 Son of John Oldroyd and Jerrine

CHILDREN

| | | | |
|---|-------------------------|-------------|-------------|
| 1 | Aaron James Oldroyd | 13 Apr 1978 | Provo, Utah |
| 2 | Jocelyn Jerrine Oldroyd | 14 Mar 1981 | Heber, Utah |
| 3 | Kylie Rae Oldroyd | 19 Mar 1983 | Provo, Utah |

Phillip Lee Pulver (8.12.1.5)

Born 6 Mar 1955 Salt Lake City, Utah
 Md. 23 May 1974 Salt Lake City, Utah to **Jill Karen Citerio**
 Born 27 Jul 1955, Salt Lake City, Utah
 Daughter of Alfred August Citerio and Donna Jeanne Jewell

CHILDREN

| | | | |
|---|---------------------|-------------|----------------------|
| 1 | Gregory Jack Pulver | 8 Feb 1978 | Salt Lake City, Utah |
| 2 | Mark Phillip Pulver | 10 Apr 1979 | Salt Lake City, Utah |

Loa Nadine Pulver (8.12.2)

Born 16 May 1931 Bellflower, California
 Md. 5 Mar 1953 Salt Lake City, Utah to **Wilford John Teerlink**
 Born 19 Dec 1931, Salt Lake City, Utah
 Son of Nicholas John Teerlink and Mary Luella Love

CHILDREN

| | | | |
|-----|--------------------------|-------------|----------------------|
| 1 + | Kenneth John Teerlink | 28 Oct 1953 | Salt Lake City, Utah |
| 2 + | Craig Nicholas Teerlink | 8 Sep 1954 | Baltimore, Maryland |
| 3 + | Rebecca Teerlink | 21 Oct 1955 | Tooele, Utah |
| 4 + | Brian Stirley Teerlink | 9 Feb 1958 | Salt Lake City, Utah |
| 5 + | Thomas Wilford Teerlink | 9 May 1960 | Salt Lake City, Utah |
| 6 | Randall Spencer Teerlink | 21 May 1962 | Salt Lake City, Utah |
| 7 | Liesl Annette Teerlink | 16 Apr 1966 | Waynesboro, Virginia |
| 8 | Regina Suzanne Teerlink | 2 Jun 1967 | Waynesboro, Virginia |

Kenneth John Teerlink (8.12.2.1)

Born 28 Oct 1953 Salt Lake City, Utah
 Died 28 Oct 1953 Salt Lake City, Utah
 Did not marry.

Craig Nicholas Teerlink (8.12.2.2)

Born 8 Sep 1954 Baltimore, Maryland
 Md. 25 Apr 1977 Salt Lake City, Utah to **Elizabeth Angelika Boyd**
 Born 25 Jan 1955, Stuttgart, Germany
 Daughter of Russell Evert Boyd and Opal June Brown

CHILDREN

| | | | |
|---|-----------------------|-------------|-------------|
| 1 | Jay Nicholas Teerlink | 23 Jan 1978 | Provo, Utah |
| 2 | Julie Teerlink | 23 Oct 1979 | Provo, Utah |
| 3 | Jessica Teerlink | 12 Feb 1982 | Orem, Utah |

Rebecca Teerlink (8.12.2.3)

Born 21 Oct 1955 Tooele, Utah
 Md. 7 May 1976 Kensington, Maryland to **Joseph Myron McIntyre**
 Born 2 Sep 1953, Sacramento, California
 Son of Benjamin Layton McIntyre and Ella Mae Astle

CHILDREN

| | | | |
|---|-------------------------|-------------|---------------------------|
| 1 | Jennifer Marie McIntyre | 8 Feb 1977 | Provo, Utah |
| 2 | Kimberly Ann McIntyre | 28 Jun 1978 | Provo, Utah |
| 3 | Kristen Nadine McIntyre | 9 May 1980 | San Francisco, California |
| 4 | David Joseph McIntyre | 27 Mar 1982 | San Francisco, California |

Brian Stirley Teerlink (8.12.2.4)

Born 9 Feb 1958 Salt Lake City, Utah
 Md. 23 Aug 1977 Idaho Falls, Idaho to **Rebecca Lynn Patton**
 Born 12 Jan 1957, Hillsboro, Washington
 Daughter of Tommie Lewis Patton and Constance Mae Reeves

CHILDREN

| | | | |
|---|-----------------------|-------------|---------------|
| 1 | Sarah Aileen Teerlink | 23 Mar 1979 | Rupert, Idaho |
| 2 | April Lynn Teerlink | 18 Apr 1980 | Rupert, Idaho |

Thomas Wilford Teerlink (8.12.2.5)

Born 9 May 1960 Salt Lake City, Utah
 Md. 16 Oct 1981 Salt Lake City, Utah to **Tamora Elaine Burdine**
 Born 30 Mar 1960, Clovis, New Mexico
 Daughter of David Ross Burdine and Gloria Elaine Shafer

CHILDREN

| | | | |
|---|----------------------|-------------|------------|
| 1 | Elise Diana Teerlink | 11 Apr 1983 | Orem, Utah |
|---|----------------------|-------------|------------|

Keith Wendell Pulver (8.12.3)

Born 2 Aug 1934 Payson, Utah
 Md. 26 Jul 1954 Honolulu, Hawaii to **Gwen Roberts**
 Born 12 May 1934, Murray, Utah
 Daughter of Samuel Stanley Roberts and
 Velma Margarete Beckstead

CHILDREN

| | | | |
|-----|----------------------|-------------|----------------------|
| 1 | Jeffrey Keith Pulver | 15 May 1955 | Salt Lake City, Utah |
| 2 + | Brent Paul Pulver | 18 Sep 1956 | Salt Lake City, Utah |
| 3 + | Karen Pulver | 29 Nov 1957 | Salt Lake City, Utah |
| 4 + | Jeanette Pulver | 14 Nov 1960 | Salt Lake City, Utah |

Brent Paul Pulver (8.12.3.2)

Born 18 Sep 1956 Salt Lake City, Utah
 Md. 7 Jun 1979 to **Paula Coon**
 Born 31 Aug 1959
 Daughter of Clyde Coon and June Wright

CHILDREN

| | | |
|---|--------------------|------------|
| 1 | Brooke Lynn Pulver | 6 Apr 1980 |
| 2 | Paul Keith Pulver | 8 Jun 1981 |
| 3 | Bradley Jay Pulver | 1 Mar 1983 |

Karen Pulver (8.12.3.3)

Born 29 Nov 1957 Salt Lake City, Utah
 Md. 25 Mar 1978 Murray, Utah to **John C. Morlock**
 Born 10 Jul 1955
 Son of John Lewis and Della Ruth Clark

Jeanette Pulver (8.12.3.4)

Born 14 Nov 1960 Salt Lake City, Utah
 Md. 6 Jan 1982 Salt Lake City, Utah to **Kent D. Ellis**
 Born 16 Dec 1959, Salt Lake City, Utah
 Son of Merrill W. Ellis and Dorothy Halls

Carolyn LaRue Pulver (8.12.4)

Born 3 May 1943 Salt Lake City, Utah
 Md. 8 Nov 1962 National City, California to **James Dean Linnell**
 Born 13 Apr 1941, Reno, Nevada
 Son of Ray Henry Linnell and Dorothy Sims

CHILDREN

| | | | |
|-----|-------------------|-------------|----------------------|
| 1 + | Valerie Linnell | 17 Apr 1964 | Salt Lake City, Utah |
| 2 | Christine Linnell | 6 May 1967 | Salt Lake City, Utah |
| 3 | Dawn Linnell | 30 Sep 1969 | Salt Lake City, Utah |

Valerie Linnell (8.12.4.1)

Born 17 Apr 1964 Salt Lake City, Utah
 Md. 6 Sep 1980 Salt Lake City, Utah to **Raymond E. Hatch**

CHILDREN

| | | | |
|---|-----------------|------------|----------------------|
| 1 | Johnathon Hatch | 6 Feb 1983 | Salt Lake City, Utah |
|---|-----------------|------------|----------------------|

LESLIE ERNEST BEUS AND JULA K. NALER



Leslie Ernest Beus and Jul K. Naler